1947 MAGICIAN

Best wishes all
the days to come.
Eleanor Parker

Best of luck
to a swell
gal.
Joyce Bennett
"47"

To a swell girl Best Wishes
Annette
Austin

Helen Hungesser

To a swell Bible student
Virginia Delaney
"48"

To a swell goal
with the best
of luck
Gerry Lakeslee
N.T.C.

Best of Luck
to a swell kid
Hot Moore "47"

Best of Luck
Alukeya
Carolyn Colwell
1949
H

To a cute nice kid
a lassy from a
way back when.
Best of luck
Joyce Duncan
"48"

To a swell kid.
Best of luck.
James Campbell

To a nice girl
"47"
Best of luck
Betty Reynolds

Opinion Dorson
"50"

Lots of luck
Ruthie Davis

To a swell modern Problems Buddy.
Best of luck
Phil Reams

To a swell girl and
classmate. Best
of luck
Carolyn Hilton
Class "49"

Best of luck
Dorothy Gilbert

To a swell Bible student
Best of luck
Elaine Dare
"47"

To a swell girl
with the best
of luck
Gerry Lakeslee
N.T.C.

Best of luck
to a swell kid
Hot Moore "47"

To a cute nice kid
a lassy from a
way back when.
Best of luck
Joyce Duncan
"48"

To a swell kid.
Best of luck.
James Campbell

To a nice girl
"47"
Best of luck
Betty Reynolds

Opinion Dorson
"50"

Lots of luck
Ruthie Davis

Good Luck always
Mary A. Hoop

Good luck
Patsy - you're
swell -
Lois Martin

Best of Luck
Martha Turner
"47"

"Pat"
Good Luck.
Kathryn Scott
"47"

Good luck to
a best friend
Carlene Reed
"47"

Good luck always
Lois Johnson

Best of luck always
Barbara Johnson

Good luck always
Bob Pickering
"47"

Good luck always
Wayne Wallace

Good luck always
Frances "Fran" A
Joyce and Romaine
Lee Hyde
Betty Kidwell
"47"

Good Luck always
to a very sweet girl!
Jewell Wright
"48"

To a swell kid
Catherine Hyde
"47"

To a swell Bill
The very best of luck
Bob Koontz

To a nice kid
good luck
Bob Schrader

Good luck to a nice girl
Betty Crowell
"47"

Richard Parker "47"
To a swell kid
Best of luck
always
Richard Baker
"47"

Good luck
to a swell girl
Betty Pettyjohn
"47"

Good luck
to a swell guy
Bob Pickering
"47"

Good luck always
Mary A. Hoop

Good luck always
Lois Martin
"47"

Good luck always
Barbara Johnson
"47"

Good luck always
Bob Pickering
"47"

Good luck always
Betty Kidwell
"47"

Good luck always
Lois Martin
"47"

Good luck always
Bob Pickering
"47"

Best wishes all

Best of luck

To a swell girl!
Lots of Luck!
Pat Singer
'48'

To a swell gal
Lots of Luck
Dolores Rice
"48"

Lots of Luck
to a swell girl
Shelley Smith
"48"

Best of Luck
Betty
Aldcraft

Good Luck
always
Jane Sheridan
"48"

Betty
Wilmer

Best of Wishes
To a cute gal
Wanda Grider
"48"

To a very nice kid
Rosemary Lamb
"47"

Best of luck to a swell
girl
Marjorie Jackson
"47"

Lots of Luck
Helen Chambers

Good luck.
Stuart V. Lindsay

To a cute girl
Lots of luck
Jeanne Chandler
'47
N.C.

The 1947 Magician

PUBLISHED BY THE

SENIOR CLASS

OF

CENTRAL HIGH SCHOOL

MUNCIE, INDIANA

THE
TRADE
SCHOOL

CENTRAL HIGH

THE
FIELD
HOUSE

All 'Bout Central

All the luck and best wishes I can possibly give to you.
Betty Wade

R. D. SHAFFER

Dedication

TO

R. D. SHAFFER

Superintendent of Muncie City Schools

who won the respect and admiration of Central students during his nine years as principal of Central High, the 1947 *Magician* is dedicated. His friendliness, sincerity, and keen interest in students and their welfare are characteristics which enable him to guide successfully the educational activities of the public schools of Muncie.

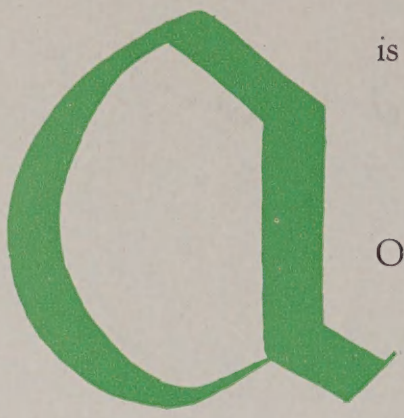

is for Administration,

The chiefs of our schools;

On the Board of Education

They draw up the rules.

Left to right — R. D. Shaffer, superintendent of schools; John C. Banta, treasurer; William T. Haymond, president; Ora T. Shroyer, secretary.

B stands for BEARCAT,

The best in the land.

And to Central he's tops,

And we don't mean . . . maybe.

C stands for Caliber

Of most high degree.

This means STUDENT COUNCIL . . .

A new one have we.

OFFICERS

TOM FOSTER
President

MIKE ELLIOTT
Vice-President

JO ANNE MILLER
Secretary

NANCY MARVIN
Treasurer

SPONSORS

EARL PECKINPAUGH
Principal

MISS LUCILLE JOHNSON
Dean of Girls

HAROLD V. ANDERSON
Dean of Boys

Row one — Connie Bentley, Willa Keeley, Jackie Nicewanner, Martha Huffman, Wanda Rector, Jackie Harrell, Jo Anne Miller, Tom Foster. *Row two* — Peggy Harvey, Frances Fox, Katherine Penrod, Ruth Owens, Ann Cunningham, Norma Babylon, Nola Peckinpaugh. *Row three* — Etta Acton, Dixana Yockey, Jean Hume, Joanne Armintrout, Joan Bailey, Roberta Haskins, Peggy Ellis. *Row four* — Patsy Elliott, Betty Jo Hudson, Jerry Harrold, Bobbie Martin, Carmen Charlton, Anita Page, Mr. Harold V. Anderson. *Row five* — Bob Robinson, Jack Armintrout, Forrest Hurst, Charles Miller, Bob Halteman, Lacky Liakos, Bill Thomas. *Row six* — Dick Taylor, Don Hewitt, Floyd Kaster, Gene Bebout, Miss Lucille Johnson. *Row seven* — Bob Fred, Dick Perkins, John Jones, Harold Jones, Don Buennagel, Bob Scott, Dale Zimmerman, Bob Mantock, Mr. Earl Peckinpaugh.

OFFICERS

SHIRLEY BURCH
Treasurer

WALTER ROBINSON
Vice-President

MARY ANN REED
Secretary

EARL WILLIAMS
President

C stands for Class.

Our school numbers three.

But the best of the lot

Are the faces you'll see.

SENIOR COMMITTEES

DUES COLLECTORS

Myrna Jean Davis
Barbara Gelbaugh
Nina Ruth Nichols
Barbara Trennepohl

SENIOR OFFICE

Joan Byrd
Mary Ann Gravely
Rachel Martin
Peggy Myers

COLLEGE CONFERENCE DAY

Jerry Detrich, Frances Fox, Charles Holloway, Barbara Hyatt, Luella LeBeau, Charles Powell, Marilyn Thomas

SENIOR DANCE

Marilyn Thornburg, Charles Sherrill, co-chairmen; Eddie Davies, Jackie Harrell, Joe Dooley, Richard Martin, John Hampton, Peggy Myers.

SENIOR BANQUET

Bertha Birt, chairman; Miriam Bredwell, Nola Peckinpaugh, Myrna Jean Davis, Bob Schrader, Tom Hughes, Drucilla Stillwagon.

MOTHERS TEA

Jo Anne Miller, Nancy Brooks, co-chairmen; Annette Austin, Phyllis Reavis, Bonnie Nelson Marilyn Roth.

SENIOR CAREER DAYS

Mary Martha Allred, Bob Barber, Bertha Birt, Marty Boggs, Miriam Bredwell, Nancy Brooks, Barbara Brown, Audrey Chandler, Bud Clark, Mary Compton, Shirley Cornell, Bob Davis, Jerry Detrich, Richard Ehrlich, Carolyn Fisher, Bob Fouch, Jack Goen, Mary Ann Gravely, Donald Grim, Jackie Harrell, Marlan Harris, Pat Huffman, Barbara Hyatt, Paul Johnson, Dick Joy, Rosemary Lamb, Luella LeBeau, Lacky Liakos, Louise Lovett, Evelyn Lowery, Charles Nelson, Nina Ruth Nichols, Anita Page, Madonna Parks, Martha Patterson, Katherine Penrod, Charles Pippin, Leora Pittenger, Charles Powell, Robert Ratcliff, Don Reber, John Reed, Bob Replogle, Barbara Richards, Marilyn Roth, Bob Schrader, Doris Shinn, Bill Stump, Helen Swan, Marilyn Thomas, Richard Tuttle, Carolyn Tyler, Donna Weiss.

Row one — Barbara Gelbaugh, Myrna Jean Davis, Walter Robinson, Shirley Burch, Earl Williams, Mary Ann Reed, Max Jordan, Bertha Birt, Jerry Harrold. *Row two* — Marilyn Thomas, Jerry Detrich, Miss Eleanor Bly, chairman of senior counselors; Mary Compton, Gail Wilson. *Row three* — Dave Weeks, Eddie Davies, Gene Courtwright, Charles Powell, David Thomas.

FORMER SERVICEMEN

ROW ONE

HARRIS ARNOLD, United States Navy from March, 1943, to January, 1945. Dance Band, Robed Choir, Intramural Athletics, "Musical Moods."

MIKE ELLIOTT, United States Navy from March, 1945, to August, 1946. Pep Club, Student Council, Office Page, Intramural Athletics, Junior Council, Sophomore Council.

ROW TWO

PAUL H. HINES, United States Army from May, 1944, to April, 1945. Pep Club, Football, Intramural Athletics

DALLAS MORGAN JONES, United States Navy from July, 1944, to June, 1946. Football, Besketball, Wrestling, Sophomore Council.

JACK F. McCURDY, United States Navy from March, 1945, to July, 1946. Football, Track, Intramural Athletics.

JOE MEYER, United States Marines from March, 1945, to August, 1946.

ROW THREE

LLOYD POWELL, United States Navy Seabees from October, 1943, to December, 1945

CHARLES RAY SCHAMIHORN, United States Navy from August, 1945, to August, 1946. Senior Council, Football, Baseball, Intramural Athletics.

HAROLD E. SULKEY, United States Navy from December, 1944, to August, 1946. Student Council, Robed Choir, Football, Basketball, "Musical Moods."

BOB TEMPLIN, United States Navy from January, 1945, to July, 1946. Intramural Athletics.

SENIORS OF 1947

Row 1: JAMES HOWARD ACTON — R. O. T. C., Hi-Y, Science Club, Senior Council, Office Page, Football . . . ROBERT PAUL ADAMS — Band, Dance Band, Robed Choir, "Musical Moods" . . . PATSY ALLIE . . . MARY MARTHA ALLRED — Y-Teen, Robed Choir, "Musical Moods" . . . ROBERT EUGENE AMMON — Hi-Y, Football, Intramural Athletics.

Row 2: JERRY ANGEL — Intramural Athletics . . . SAMUEL L. ARNOLD — Entered in 1946 from Shortridge High School, Indianapolis . . . ANNETTE AUSTIN — Honor Society, Math Club, Science Club, Social Science Club . . . THEA ELAINE AUSTIN — Junior Council . . . EUNICE I. BAILEY — Band, Library Page, Sophomore Council, "Brighten the Corner," "Love Your Neighbor."

Row 3: EVA BAILEY . . . BOB G. BARBER — R. O. T. C., Office Page . . . JOAN BARR — Honor Society, Robed Choir, Office Page, Sophomore Council, "Musical Moods" . . . JEANE BARTLETT — Entered in 1945 from Petroleum High School . . . JOHN ROBERT BARTLETT.

Row 4: DON BASSETT — Honor Society, Math Club, Quill and Scroll, Social Science Club, Sophomore Council, *Munsonian*, *Magician* . . . MARY CATHERINE BAUER — *Munsonian* . . . DAVID M. BEARD — R. O. T. C., Band, "Musical Moods" . . . FLONNIE M. BEATY . . . GENE BEBOUT — Student Council.

Row 5: MAX EUGENE BELL — Robed Choir, "Musical Moods" . . . WANDA A. BELLER . . . LOUISE BENBOW — Honor Society, Pep Club, Robed Choir, "Musical Moods" . . . JOYCE BENNETT — Robed Choir, "Musical Moods" . . . . DONALD E. BENSON — Football, Intramural Athletics.

Row 6: BILL BINKLEY — Hi-Y, Math Club, Student Council, Basketball . . . CHARLES BIRD . . . BERTHA A. BIRT — Honor Society, Social Science Club, Senior Council, "Brighten the Corner," "Love Your Neighbor" . . . JERRI LOU BLACK — Rober Choir, "Musical Moods" . . . EARL NELSON BLAKE — R. O. T. C., Hi-Y, Robed Choir, "Musical Moods."

SENIORS OF 1947

Row 1: VIRGINIA E. BLAKESLEE — Robed Choir, "Musical Moods" . . . GENEVIEVE BLAND — Robed Choir, "Musical Moods" . . . MARTIN BOGGS — Junior Council, Track, Intramural Athletics . . . ROBERT BOLES . . . GERALDINE BONNER — Robed Choir, "Musical Moods."

Row 2: DONNA SELLS BRADBURN — Senior Council, Junior Council, Sophomore Council . . . PHILLIP A. BRADY — R. O. T. C., Band, Dance Band, Robed Choir, "Musical Moods" . . . MIRIAM Z. BREDWELL — G. A. A., Math Club, Pep Club, Science Club, Social Science Club, Robed Choir, Junior Secretary, Junior Council, "Musical Moods," *Munsonian* . . . NANCY JOAN BROOKS — Honor Society, Math Club, Science Club, Social Science Club . . . BARBARA JOYCE BROWN — "Brighten the Corner," "Love Your Neighbor," *Munsonian.*

Row 3: CHESTER HAROLD BROWN . . . DONALD E. BROWN — Band, Dance Band, "Musical Moods" . . . GARLAND R. BROWN — Honor Society, Math Club, Pep Club, Science Club, Social Science Club . . . EARLENE L. BRUNER — Sophomore Council . . . SYLVIA BUIS — Robed Choir, "Musical Moods."

Row 4: FRANCES JEANETTE BUNNER — Robed Choir, "Musical Moods" . . . SHIRLEY JUNE BURCH — Senior Treasurer, Honor Society, Social Science Club, Robed Choir, Senior Council, Junior Treasurer, Junior Council, "Love Your Neighbor," "Musical Moods," *Munsonian* . . . JACQUELINE LOU BURNS — Pep Club, Robed Choir, "Musical Moods," . . . JOAN BUTTS — G. A. A., Pep Club . . . JOAN C. BYRD.

Row 5: BETTY GENEVA CAMPBELL — Senior Service Scouts . . . NILA RAY CARMICHAEL — Robed Choir, "Love Your Neighbor," "Musical Moods" . . . NORMA LEE CATRON . . . BARBARA LEE CHAMBERS — Pep Club, Robed Choir, Library Page, "Musical Moods," *Munsonian* . . . HELEN JUANITA CHAMBERS.

Row 6: AUDREY CHANDLER — Honor Society, "Love Your Neighbor," *Munsonian* . . . BUD CLARK — Entered in 1945 from Highland Park High School, Dallas, Texas; R. O. T. C., Hi-Y, "Brighten the Corner" . . . JOHN RUSSELL CLAYTON — R. O. T. C., Robed Choir . . . MARY LOU CLEMENS . . . GENE COLEMAN — Hi-Y, Senior Council, Football, Track, Bowling.

SENIORS OF 1947

Row 1: BEVERLY JEAN COLLINS — Robed Choir, "Musical Moods," . . . ROBERT COLLINS . . . MARY ALICE COMPTON — Honor Society . . . KLARA LOUISE CONKEL — Robed Choir, "Musical Moods" . . . JACQUELINE Y. CONQUEST.

Row. 2: JACQUELINE LOUISE COONS — Band, Robed Choir, "Musical Moods" . . . SHIRLEY CORNELL — G. A. A., Math Club, Pep Club, Science Club, Social Science Club, Junior Council . . . GENE CORTWRIGHT — Social Science Club, Senior Council, Purdue Debaters' Conference, *Magician* . . . NORMA CORTWRIGHT — Honor Society, All-Girl Choir, Robed Choir, "Musical Moods" . . . LOUIS COSTAS — R. O. T. C., Honor Society, Hi-Y, Science Club, Intramural Athletics.

Row 3: ETHEL MAE CRAYCRAFT — Entered in 1945 from Mt. Sterling High School, Mt. Sterling, Ky.; Robed Choir, "Musical Moods" . . . JACK RUSSELL CRONIN — R. O. T. C., Honor Society, Hi-Y, Student Council, Motion Picture Projector Operator . . . BETTY JEAN CROUCH — Senior Service Scouts . . . CHARLES R. CRUMP — track . . . MARION RICHARD CUNNINGTON — R. O. T. C.

Row 4: RICHARD E. DAILEY — Pep Club, Intramural Athletics . . . JEANNE DALE — Pep Club, Junior Council, Sophomore Council, "Love Your Neighbor" . . . RALPH DARNELL . . . EDDIE DAVIES — Hi-Y, Math Club, Pep Club, Senior Council, Junior Council, Track, Intramural Athletics . . . BERNEICE JENEVIEVE DAVIS — Pep Club, Robed Choir, Junior Council, "Musical Moods," — *Magician.*

Row 5: MYRNA JEAN DAVIS — Senior Council . . . ROBERT L. DAVIS — Hi-Y, Senior Council, Office Page, Junior Council, Basketball . . . VERONICA JOAN DAVIS — Entered in 1946 from St. Nicholas High School, Zanesville, Ohio . . . BETTY DEAN . . . HAROLD W. DEAN — R. O. T. C., Intramural Athletics, "Love Your Neighbor."

Row 6: ROBERT EUGENE DEARINGER . . . CHERRY MAE DEERING — Robed Choir, Y-Teen, "Musical Moods" . . . WANDA LEE DEHOFF — Honor Society, Junior Council, Sophomore Council, "Love Your Neighbor" . . . SHIRLEY ROSALIE DERRINGER — Robed Choir, "Musical Moods," *Munsonian* . . . JERRY DETRICH — Robed Choir, Senior Council, "Musical Moods," *Munsonian.*

SENIORS OF 1947

Row 1: RICHARD H. DEVOE — Social Science Club, Office Page, Basketball, Baseball . . . JOE DOOLEY — Hi-Y, Math Club, Pep Club, Quill and Scroll, Science Club, Social Science Club, Junior President, Junior Council, Sophomore Council, Football, Baseball, Track, Intramural Athletics, *Munsonian* . . . EVERETT GENE DUKE — Intramural Athletics . . . PATRICIA R. DUNN . . . RICHARD THOMAS DYREK — Entered in 1945 from West Tech High School, Cleveland, Ohio; Senior Council, Football, Baseball, Intramural Athletics.

Row 2: RICHARD J. EHRLICH — Honor Society, Student Council . . . WILLIAM LEE ELLER — Intramural Athletics . . . RALPH R. ELLIOTT — Football, Track, Wrestling, Intramural Athletics . . . PAT ELSTEN — Robed Choir, "Musical Moods" . . . DARRELL R. EMSHWILLER.

Row 3: BETTE ERTEL — Pep Club, Robed Choir, "Musical Moods" . . . RICHARD L. EVANS — R. O. T. C., Hi-Y, Intramural Athletics . . . DOROTHY FANNIN — Robed Choir, "Musical Moods" . . . JANET M. FARQUHAR — "Love Your Neighbor," "Musical Moods" . . . NANCY LENORE FERRELL — Entered in 1946 from Franklin High School, New Athens, Ohio; Robed Choir, "Musical Moods."

Row 4: CHARLES R. FIELDS . . . CAROLYN JANE FISHER — Honor Society, Sophomore Council . . . MARY ANN FLOYD — Science Club . . . ROBERT FOUCH — R. O. T. C., Pep Club, Sophomore Council, Track, Intramural Athletics , . . FRANCES G. FOX— Entered in 1945 from Harrison Township High School; Honor Society, Student Council.

Row 5: GLEN FUNKHOUSER . . . MARY ANN FUTRELL — Robed Choir, "Musical Moods" . . . CLARA MAE GARRETT — Entered in 1945 from Cowan High School . . . BARBARA LOU GELBAUGH — Honor Society, Senior Council, Junior Council, placed fifth in state *Constitution Day* contest . . . GENE GIBSON — R.O.T.C.

Row 6: JACK A. GIBSON — R. O. T. C. . . . JACK B. GILBERT — R. O. T. C., Honor Society, Hi-Y . . . DORIS GILL . . . FRANK M. GILPEN — R. O. T. C., Science Club . . . GLENDORA GLENN — G. A. A., Math Club, Science Club.

SENIORS OF 1947

Row 1: JACK L. GOEN — Hi-Y, Office Page, Basketball . . . CASSIUS. M. GOENS — R. O. T. C., Band, "Musical Moods" . . . NORMA JEAN GOLDEN . . . MARY JANE GORDON — Honor Society, Math Club, Pep Club, Science Club, Senior Service Scouts, Robed Choir, "Musical Moods" . . . JOSEPH GRAHAM — Basketball, *Munsonian.*

Row 2: MARY ANN GRAVELY . . . ROBERT C. GREEN . . . WILLIAM T. GRIFFIN — R. O. T. C., Pep Club . . . BOB GRUWELL — R. O. T. C., Intramural Athletics . . . ROSEMARY ANNE GUNCKEL — Robed Choir, "Musical Moods."

Row 3: DONALD HAINES — R. O. T. C. . . . ROBERT HALTEMAN . . . JOHN V. HAMPTON — Pep Club, Football, Baseball, Intramural Athletics, "Musical Moods" . . . WANDA J. HARPER . . . JACQUELINE ROSALIE HARRELL — Honor Society, Math Club, Social Science Club, Student Council, Bowling, "Musical Moods," *Magician.*

Row 4: BARBARA JEAN HARRINGTON — Pep Club . . . MARLAN HARRIS — Honor Society, Wrestling, Intramural Athletics . . . MARTHA E. HARRISON . . . JERRY ANNE HARROLD — G. A. A., Pep Club, Quill and Scroll, Social Science Club, Senior Council, Student Council, Sophomore Council, "Brighten the Corner," "Love Your Neighbor, "*Munsonian* . . . JO ANN HASSON — Entered in 1945 from Memorial High School, St. Mary's, Ohio.

Row 5: PATRICIA HELDENBRAND — Honor Society, All-Girl Choir, Robed Choir, "Musical Moods" . . . BERNARD W. HENRY . . .DONALD EUGENE HERBERT — Intramural Athletics . . . MARGARET FAYE HILL — Entered in 1946 from Yorktown High School . . . CHARLES EDWARD HOLLOWAY — Honor Society, Baseball, Intramural Athletics.

Row 6: AGNES HOOVER — Entered in 1945 from Montpelier High School . . . BEVERLY ANNE HOOVER — Honor Society, Student Council . . . SAM HUBBARD — R. O. T. C., Hi-Y, Science Club, Intramural Athletics . . . PATRICIA ANN HUFFMAN — G. A. A., Pep Club, Quill and Scroll, *Munsonian* . . .THOMAS H. HUGHES — Honor Society, Hi-Y, Math Club, Quill and Scroll, Social Science Club, Intramural Athletics, *Munsonian, Magician.*

SENIORS OF 1947

Row 1: ANNA LEE HUGUS — Pep Club, Science Club, Social Science Club, All-Girl Choir, Junior Council, "Musical Moods," *Munsonian* . . . FRANK HURST — Pep Club, Band, Robed Choir, "Musical Moods" . . . ROSALIE HUTCHENS — Entered in 1945 from Burris High School; Science Club, Social Science Club . . . BARBARA LOU HYATT — Honor Society, Pep Club, Quill and Scroll, Social Science Club, Robed Choir, Student Council, Purdue Debaters' Conference, "Musical Moods," *Munsonian* . . . LOUISE IRWIN.

Row 2: MAXINE ELSIE JACK — Honor Society . . . MARJORIE R. JACKSON . . . MILDRED JEFFERY . . . DALE R. JOHNSON — R. O. T. C., Office Page, Bowling, Intramural Athletics . . . HATTIE PEARL JOHNSON — Y-Teen.

Row 3: PAUL E. JOHNSON — Entered in 1945 from York Community High School, Elmhurst, Illinois; Robed Choir, "Musical Moods" . . . BETTYANNE JONES — Honor Society, Pep Club, Robed Choir, Junior Council, "Musical Moods" . . . MAX JORDAN — Senior Vice-President during first semester, R. O. T. C., Honor Society, Hi-Y, Math Club, Science Club, Social Science Club, Senior Council, Junior Council, Sophomore Council, Baseball . . . RICHARD D. JOY — Hi-Y, Office Page, *Munsonian* . . . SAMUEL THOMAS KEASBEY.

Row 4: WILLA KEELEY — Honor Society, Student Council, Sophomore Council . . . EVELYN M. KELBEL — Pep Club . . . MARY LOU KENYON . . . RITA JANE KEPPLER — Honer Society, Math Club, Pep Club, Robed Choir, "Musical Moods," . . . NORMA JEAN KETCHAM.

Row 5: HAROLD KINGREY — Sophomore Council, Intramural Athletics, "Brighten the Corner," "Love Your Neighbor" . . . HAROLD KINNEY . . . PRISCILLA KLEPFER . . . ROBERT P. KOONTZ — R. O. T. C., Hi-Y, Science Club . . . ALYCE KRAMER.

Row 6: MARY KATHRYN KUHNS — Band Majorette, Library Page . . . JACQ J. LADURON — Hi-Y, Football, Track, Wrestling . . . ROSEMARY LAMB — Robed Choir, "Musical Moods" . . . ARTHUR LANGDON — R. O. T. C., Pep Club, Track . . . DON LANNING — Robed Choir, "Musical Moods."

SENIORS OF 1947

Row 1: BETTY LOUISE LARRABEE . . . CARL LAWALL . . . LUELLA LEBEAU — Honor Society, Math Club, Pep Club, Quill and Scroll, Social Science Club, Bowling, Purdue Debaters' Conference, Junior Council, *Munsonian* . . . CHRIS L. LIAKOS, Jr.— Hi-Y, Pep Club, Social Science Club, Student Council, Baseball, Intramural Athletics . . . DELORIS PAULINE LIGHTFOOT — Pep Club, Robed Choir, "Musical Moods."

Row 2: BARBARA LINGO — Honor Society . . . BETTY DOLORES LOCKE — Pep Club, Office Page . . . BEVERLY LONG — Honor Society, *Munsonian* . . . LOUISE LOVETT — Robed Choir, "Musical Moods" . . . EVELYN NADINE LOWERY — Robed Choir, "Musical Moods."

Row 3: MARY ELLEN LOWMAN — Robed Choir, "Musical Moods" . . . NAOMI LUTZ — Sophomore Council . . . EDWIN LUZADER — R. O. T. C. . . . JOYCE A. McCOY — Robed Choir . . . RUTH McCOY.

Row 4: DEE McGENZIE — Football . . . WILLIAM R. McKIBBEN, Jr. — Hi-Y, Junior Council . . . MARTHA SUSAN McVICKER — Robed Choir, "Musical Moods" . . . DON D. MACE — R. O. T. C. . . . BARBARA MACKEN — Pep Club.

Row 5: CAROL MARSH . . . ELLA DEAN MARTIN . . . RACHEL MARTIN — Honor Society, Pep Club, Robed Choir, "Musical Moods" . . . RICHARD H. MATHIAS — R. O. T. C., Pep Club . . . BETTY MAYNARD.

Row 6: MARY ANN MAYNARD — Robed Choir, Sophomore Council, "Musical Moods" . . . MARGARET LAJEAN MICHAEL . . . JO ANNE MILLER — Honor Society, Math Club, Pep Club, Social Science Club, Student Council . . . ODESSA MILLER — Y-Teen . . . PATRICIA ANN MILLER — G. A. A., Pep Club, Senior Service Scouts, Robed Choir, "Musical Moods."

SENIORS OF 1947

Row 1: JANE ELLEN MINEAR — Pep Club, Robed Choir, "Musical Moods" . . . DON MINNICK — Intramural Athletics . . . BETTY MITCHELL . . . DOROTHY JEANNE MOORE — *Munsonian* . . . RICHARD R. MOORE — R. O. T. C.

Row 2: MARILYN MOSIER — Entered in 1946 from Winchester High School, All-Girl Choir, "Musical Moods," *Munsonian* . . . MILDRED COLLEEN MOYSTNER . . . NANCY MULHOLLAND — Robed Choir, "Musical Moods," *Munsonian* . . . AUDRY MURPHY — Pep Club . . . PEGGY MYERS — Honor Society, Pep Club, Robed Choir, "Musical Moods."

Row 3: NORMA RUTH NASH . . . BONNIE MARIE NELSON — G. A. A., Pep Club, Robed Choir, "Musical Moods" . . . CHARLES NELSON — Pep Club, Social Science Club, Intramural Athletics . . . MARILYN NENSTIEL — Robed Choir, Library Page, Junior Council, Sophomore Council, "Brighten the Corner," "Musical Moods" . . . E. ANNE NICHOLS — Entered in 1945 from Technical High School, Indianapolis; Honor Society.

Row 4: NINA RUTH NICHOLS — Robed Choir, "Brighten the Corner," "Musical Moods" . . . THAD D. NORTON—Math Club, Honorable Mention in state *Constitution Day* contest . . . DOROTHY ANN OHLEMACHER — Pep Club, Sophomore Council, "Brighten the Corner," "Love Your Neighbor" . . . NELSON L. OHLEMACHER — Hi-Y, Basketball . . . ANITA PAGE — Honor Society, G. A. A., Math Club, Science Club, Social Science Club, Student Council, Robed Choir, Winner of first in county and second in district 1946 Rotary Club Speech Contest, "Musical Moods," *Magician.*

Row 5: ROSEMARY PALIN — Band, "Musical Moods" . . . . ELEANOR M. PARKER — *Munsonian* . . . REGINA PARKER — Sophomore Council, *Munsonian* . . . MADONNA L. PARKS — Robed Choir, "Musical Moods" . . . MARTHA LAVONNE PATTERSON — Robed Choir, "Musical Moods."

Row 6: NOLA PECKINPAUGH — Pep Club, Robed Choir, "Musical Moods,, . . . VADA PENNY — Entered in 1946 from Jackson High School, Jackson, Ohio; Office Page . . . KATHERINE JOANNAH PENROD — Honor Society, G. A. A., Robed Choir, Student Council, Bowling, "Brighten the Corner," "Love Your Neighbor," "Musical Moods" . . . . LEORA MAE PITTENGER — G. A. A., Pep Club . . . G. REX PITTENGER — R. O. T. C., Bowling, "Brighten the Corner," "Love Your Neighbor."

SENIORS OF 1947

Row 1: RAYMOND PORTER — Intramural Athletics . . . CHARLES E. POWELL — Honor Society, Hi-Y, Social Science Club, Robed Choir, Junior Council, Track, Intramural Athletics, "Musical Moods" . . . HARRY G. PROCTOR — R. O. T. C., Pep Club, Robed Choir, "Musical Moods" . . . BETTY JO PROPST — Robed Choir, "Musical Moods" . . . BARBARA J. PUTERBAUGH.

Row 2: DON E. RAHE — Hi-Y, Junior Council, Sophomore Council, Intramural Athletics . . . BARBARA SUE RAINEY — G. A. A., Pep Club . . . ROBERT E. RATCLIFF — R. O. T. C., Math Club, Robed Choir . . . EDWARD P. RAY — R. O. T. C. . . SALLY JANE REAM — Robed Choir, Junior Council, "Musical Moods."

Row 3: PHYLLIS JEAN REAVIS — Pep Club, Robed Choir, "Musical Moods," *Magician* . . . DON E. REBER — R. O. T. C., Intramural Athletics . . . WANDA RECTOR — Honor Society, Student Council, Bowling . . . CHARLINE REED . . . JOHN REED — R. O. T. C., Hi-Y, Pep Club, Sophomore Council, Intramural Athletics, "Brighten the Corner."

Row 4: LORENE REED . . . MARY ANN REED — Senior Secretary, Honor Society, G. A. A., Math Club, Pep Club, Science Club, Social Science Club, Senior Council, Purdue Debaters' Conference . . . ROBERT RENCH . . . MARGARET BELLE REYNOLDS — G. A. A., Band, Dance Band, Robed Choir, "Musical Moods" . . . THOMAS E. RIBBLE — R. O. T. C.

Row 5: BETTY JEAN RICHARD — "Brighten the Corner," "Love Your Neighbor" . . . BARBARA ANN RICHARDS — Honor Society, Social Science Club, Robed Choir, "Musical Moods" . . . R. DARRELL RILEY — Office Page, Intramural Athletics . . . ROBERT E. RINKER — R. O. T. C., Pep Club, "Brighten the Corner" . . . EARL ROBERTS — Basketball, Track.

Row 6: BARBARA ROBERTSON . . . WALTER ROBINSON — Senior Vice-President, Honor Society, Hi-Y, Math Club, Science Club, Social Science Club, Senior Council, Sophomore Council . . . YVONNE PARKER ROBINSON . . . FRED L. ROBLING — Hi-Y, Basketball, Baseball . . . DALE A. RODGERS.

SENIORS OF 1947

Row 1: JEAN RODGERS — Entered in 1946 from Gaston High School, All-Girl Choir, "Musical Moods" . . . MARILYN ESTA ROTH — Pep Club, Robed Choir, "Musical Moods," *Magician* . . . RICHARD ROTROFF . . . MELVIN H. RUBLE — R. O. T. C., Robed Choir, Intramural Athletics, "Musical Moods" . . . . JACKIE L. RUDDICK.

Row 2: EDITH LOUISE RUSSELL — Y-Teen, Robed Choir, "Musical Moods" . . . EUGENE FRANKLIN SANDERS — R. O. T. C., Pep Club, Senior Council, "Love Your Neighbor" . . . JUNE ALICE SANDERS — Honor Society, Quill and Scroll, *Munsonian, Magician* . . . CAROLYN ALICE SAUNDERS . . . ROBERT A. SCHRADER — Sophomore Council, Track.

Row 3: GENE T. SCHUCK — Honor Society, Pep Club, Robed Choir, Intramural Athletics, Purdue Debaters' Conference, "Musical Moods" . . . KATHRYN WYVETTA SCOTT . . . RUTHANN SERRA — Entered in 1945 from Anderson High School, Honor Society, Social Science Club, *Magician* . . . ALICE MARIE SHAFER — Office Page, All-Girl Choir, "Musical Moods" . . . MARY LENORE SHARKITT.

Row 4: NANCY JANE SHEAR — Office Page, Robed Choir, "Musical Moods" . . . DORIS E. SHINN — Honor Society, G. A. A., Pep Club, Senior Service Scouts, Robed Choir, "Musical Moods," *Magician* . . . DORTHEA JEWELL SIGGINS—Honor Society, G. A. A., Math Club, Science Club, "Brighten the Corner" . . . MARY MARTHA SKILLMAN — Pep Club, Library Page, *Munsonian* . . . CLARA BELL SKINNER.

Row 5: RICHARD SMALLEY . . . THEDUS GAYLE SMITH . . . MARIBEL WANETA SPANGLER — G. A. A., Science Club . . . L. HERMAN STEPHENS — Sophomore Council . . . LOIS E. STEVENS.

Row 6: JAMES STEWART — Track, Intramural Athletics . . . DRUCILLA J. STILLWAGON — Honor Society, Math Club, Pep Club, Quill and Scroll, "Love Your Neighbor," *Munsonian, Magician* . . . JOANNE STOKES — Honor Society, Pep Club, Sophomore Council . . . VERA MARJORIE STUDEBAKER — Robed Choir, "Musical Moods" . . . BILLY CHARLES STUMP — Entered in 1945 from Hyde Park High School, Chicago; Hi-Y, Science Club, Robed Choir, Intramural Athletics, "Musical Moods."

SENIORS OF 1947

Row 1: KATHRYN E. SULLIVAN . . . JACK L. SUTTON — R. O. T. C., Honor Society, Pep Club . . . JAMES WALTER SWALLOW . . . HELEN JEAN SWAN — Senior Service Scouts, Band, "Musical Moods," *Munsonian* . . . DON SWANGER — R. O. T. C., Football.

Row 2: PHYLLIS J. TAYLOR — Y-Teen, All-Girl Choir, "Musical Moods" . . . TOM TERRELL . . . DAVID DALE THOMAS — Senior Council, Basketball, Track . . . HOWARD E. THOMAS . . . MARILYN THOMAS — Pep Club, Senior Council.

Row 3: WILLIAM JENKINS THOMAS — R. O. T. C., Robed Choir, "Musical Moods" . . . NETTIE MAY THOMPSON — Band, All-Girl Choir, "Musical Moods," *Munsonian* . . . ROBERT THORN . . . MARILYN LEE THORNBURG — Pep Club, Social Science Club, Junior Council . . . BARBARA ELLEN THRESHER, Sophomore Council.

Row 4: RICHARD L. TOWNSEND — Entered in 1946 from North Central High School, Spokane, Washington . . . BARBARA JANE TREGO . . . VIRGINIA LEE TREGO — Robed Choir, "Musical Moods" . . . BARBARA TRENNEPOHL — Pep Club, Robed Choir, Senior Council, "Musical Moods" . . . LEE E. TRUE — Motion Picture Projector Operator.

Row 5: MAURICE F. TRUSEDELL — Entered in 1944 from West Aurora High School, Aurora, Illinois; Senior Council, Band, Dance Band, Robed Choir, "Musical Moods" . . . MARTHA LOU TURNER — G. A. A. . . . VIRGINIA LEE TURNER — G. A. A., Pep Club, Robed Choir, Office Page, "Musical Moods" . . . GILBERT E. TURNEY . . . RICHARD V. TUTTLE — R. O. T. C., Hi-Y, Band, Robed Choir, "Musical Moods."

Row 6: CAROLYN JOAN TYLER — Honor Society, Band, "Love Your Neighbor," "Musical Moods" . . . JACK L. VINING — R. O. T. C. . . . JOSEPH A. VLASKAMP — R. O. T C, Social Science Club, Band, "Musical Moods" . . . JACK C. VORE — Band, Robed Choir, "Musical Moods" . . . BETTY JEAN WADE — Honor Society, Robed Choir, Office Page, "Musical Moods."

SENIORS OF 1947

Row 1: NORMA WAGGONER — Honor Society, G. A. A., Science Club, Robed Choir, Sophomore Vice-President, Sophomore Council, "Musical Moods" . . . GERALDINE LOUISE WAGNER — G. A. A., Pep Club, All-Girl Choir, "Musical Moods" . . . .LOIS C. WAGNER — Band Majorette, Sophomore Council, "Musical Moods" . . . JUANITA M. WALLEN — Honor Society, Dance Band, Robed Choir, "Musical Moods" . . . JANICE WARD.

Row 2: ROSALIN M. WARE — Robed Choir, "Musical Moods" . . . PHYLLIS WASSON — Honor Society, Pep Club, Student Council . . . DAVE WEEKS — Hi-Y, Pep Club, Office Page, Senior Council, Junior Council, Robed Choir, "Love Your Neighbor," "Musical Moods" . . . DONNA W. WEISS — Robed Choir, "Musical Moods" . . . JAMES R. WERT.

Row 3: THELMA WEST — Honor Society, Math Club, Pep Club, Science Club, Robed Choir, "Musical Moods" . . . LESTER WHITE . . . ROBERT WHITTEMORE . . . CAROL B. WILLIAMS — G. A. A., Robed Choir, "Musical Moods" . . . EARL R. WILLIAMS — Senior President, Hi-Y, Math Club, Pep Club, Science Club, Social Science Club, Senior Council, Junior Vice-President, Junior Council, Robed Choir, "Love Your Neighbor," "Musical Moods."

Row 4: LORRAINE WILLIAMS — "Brighten the Corner," "Musical Moods" . . . MILDRED FAY WILLS — Robed Choir, "Musical Moods" . . . IRIS GAIL WILSON — Honor Society, Math Club, Pep Club, Senior Council, Robed Choir, "Love Your Neighbor," "Musical Moods" . . . JEANNE WILSON — Entered in 1945 from Dearborn High School, Dearborn, Michigan . . . JIM L. WILSON — Pep Club, Band, Football Manager, "Musical Moods."

Row 5: MARLEN D. WILSON — R. O. T. C., Bowling, Robed Choir, "Musical Moods" . . . MYRTLE REBA WILSON. . . RUBY JEANNE WILSON — Band, *Munsonian* . . . VERN EVERETT WILSON — Hi-Y . . . MARGARET ANN WOODGETT — Robed Choir, "Musical Moods."

Row 6: PATRICIA LEE WRIGHT — Pep Club, Robed Choir, "Musical Moods," *Magician* . . . FREDINE WYNN — Honor Society, Quill and Scroll, Y-Teen, All-Girl Choir, Robed Choir, *Munsonian* . . . DOROTHA MAXINE YARGER — Robed Choir, "Musical Moods."

D stands for DEANS,

Of which Central has two.

And, if you are bad,

They w-i-l-l g-e-t y-o-u! ! ! ! ! !

MISS LUCILLE JOHNSON
Dean of Girls

MRS. MARY LUELLEN
Secretary

HAROLD V. ANDERSON
Dean of Boys
Assistant Principal

MRS. FRANCES DeCAPUA
Secretary

EARL PECKINPAUGH, Supervising Principal

MRS. OPAL REED, Secretary

E stands for EDUCATION,

Our principal aim.

Mr. Peckinpaugh and aides

Assist us to same.

DR. W. L. HOWARD
Assistant Principal

MRS. JOSEPHINE SAUNDERS
Secretary

Shirley Burch
Most Popular Girl
All-round Girl

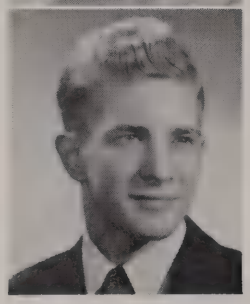

Earl Williams
Most Popular Boy
Public Speaker

F stands for FAME

Bestowed upon these

Who won senior honors

With the greatest of ease.

Bob Davis
Dream Man
Best-Looking Brunette

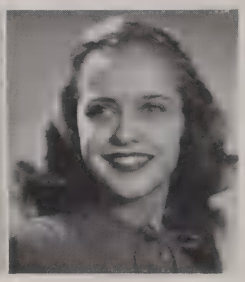

Jo Anne Miller
Dream Girl

Marilyn Thomas
Fashion Plate
Neatest

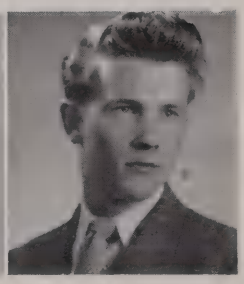

Max Jordan
Fashion Plate
Neatest

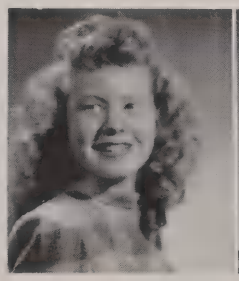

Shirley Derringer
Cutest Blonde

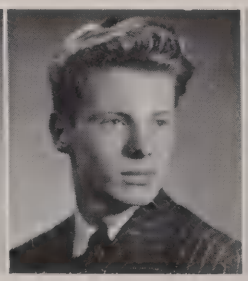

Tom Hughes
Best-Looking Blonde

Barbara Macken
Cutest Brunette

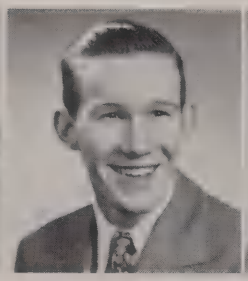

Joe Graham
Best-Looking Redhead
Best Dancer

Miriam Bredwell
Cutest Redhead

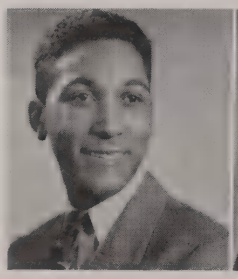

Earl Roberts
All-round Boy

Joe Dooley
Athlete
Friendliest

Harold Sulkey
Best Sport

Jean Bunner
Singer

Gene Schuck
Singer

Lorraine Williams
Best Dancer

Robert Adams
Musician

Pat Heldenbrand
Musician

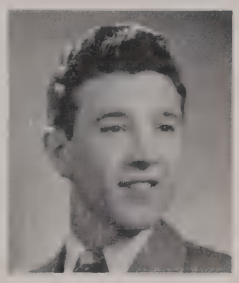

Gene Bebout
Best Skater

Martha Elizabeth Harrison
Photographer's Choice

Berneice Davis
Best Skater

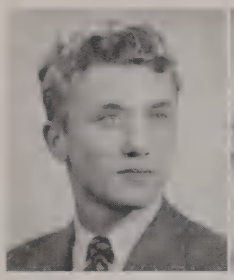

Bob Schrader
Artist

Ruthann Serrs
Artist

Anita Page
Public Speaker

Bertha Birt
Actress

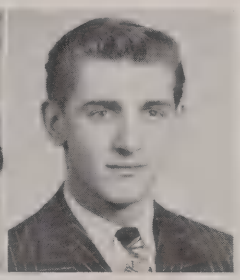

Dave Weeks
Actor

Nola Peckinpaugh
Wittiest

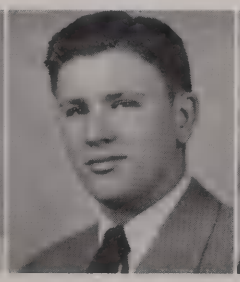

John Hampton
Flirt

Jewell Siggins
Giggler

DALLAS JONES
BASHFUL

Row one — Gene Schuck, Joan Barr, Shirley Burch, Annette Austin, Carolyn Fisher, Luella LeBeau, Louis Costas, Jackie Harrell, Don Bassett, Anita Page, Drucilla Stillwagon. *Row two* — Charles Powell, Audrey Chandler, Nancy Brooks, Jean Bayless, Paul George, Garland Brown, Jack Gilbert, Tom Blake, Thelma West, Barbara Hyatt, Norma Waggoner, Wanda Rector, Barbara Lingo. *Row three* — Rita Keppler, Marlin Harris, Max Jordan, Walter Robinson, Fred Darter, Ted Spencer, Larry Lawson, Joanne Stokes, Mary Jane Gordon, Barbara Richards. *Row four* — Betty Wade, Willa Keeley, Jo Anne Miller, Bertha Birt, Anne Nichols, Peggy Myers, Rachel Martin. *Row five* — Charles Holloway, Emily Shultz, Katherine Penrod, Jewell Siggins, Wanda Hardsog. *Row six* — Cynthia Harrington, Mary Alice Zetterberg, Frances Fox, Barbara Gelbaugh, June Sanders, Ruthann Serra, Ruth Owens, Doris Shinn, Marjorie Heuer, Diane Wilson, Glenda Whitehair, Shirley Webb. *Row seven* — James Collins, Mary A. Compton, Gail Wilson, Sue Ramsey, Juanita Wallen, Ann Satryn, Wanda DeHoff, Bettyanne Jones, Louise Benbow, Phyllis Wasson, Pat Heldenbrand, Norma Cortwright, Beverly Hoover. *Row eight* — Francis Potts, Ted Harris, Stephen Mitchell, Robert Davis, Richard Ehrlich, Bill Pingry, Mary Ann Reed, Maxine Jack, Carolyn Tyler.

OFFICERS

LUELLA LEBEAU
President

DON BASSETT
Vice-President

JACKIE HARRELL
Secretary

LOUIS COSTAS
Treasurer

SPONSOR

MRS. ERMA B. CHRISTY

stands for Grades.

For them you must strive

If in HONOR SOCIETY

You would like to arrive.

G stands also for Granite

Of which pledges are made.

At MATH CLUB initiations

The weak would be dismayed.

OFFICERS

BILL PINGRY
President

NANCY BROOKS
Vice-President

ANNETTE AUSTIN
Secretary

JO ANNE MILLER
Treasurer

SPONSORS

MR. H. E. FENIMORE MR. EDWARD OLSEN

Row one — Drucilla Stillwagon, Anita Page, Annette Austin, Nancy Brooks, Jo Anne Miller, Bill Pingry. *Row two* — Rita Keppler, Luella LeBeau, Jean Bayless, Ann Cunningham, Shirley Cornell, Jackie Harrell, Betty Jo Italiano, Thelma West, Mary Jane Gordon, Emily Shultz, Betty Sholey. *Row three* — Barbara Bullock, Jane Barnes, Garland Brown, Jewell Siggins, Glendora Glenn, Eddie Davies. *Row four* — Mary Ann Reed, Miriam Bredwell, Larry Lawson, Fred Darter, Don Bassett, Tom Hughes, Joe Dooley, Don Babcock, Bill Taylor. *Row five* — Robert Ratcliff, James Collins, Bill Booth, Dick Koonts, Max Jordan, Walter Robinson, Lola Vickers, Dorothadel Lowery, Ruth Owens, Gail Wilson, Cynthia Harrington, Pat Thornburg. *Row six* — Mr. H. E. Fenimore, sponsor; Harold Bashore, Jack Carmichael, Stephen Mitchell, Thad Norton, Francis Potts, Ted Harris, Earl Williams, Mr. Edward Olsen, sponsor.

H stands for Harmony

With it peace never fails.

SOCIAL SCIENCE CLUB members

Can present more details.

OFFICERS

TOM HUGHES
President

MARY ANN REED
Vice-President

JACKIE HARRELL
Secretary

WALTER ROBINSON
Treasurer

SPONSOR

MR. JAMES L. HYATT

Row one — Tom Hughes, Walter Robinson, Max Jordan, Shirley Burch, Anna Lee Hugus, Barbara Hyatt, Jackie Harrell. *Row two* — Garland Brown, Earl Williams, Bill Pingry, Jean Bayless, Anita Page, Barbara Richards, Marilyn Thornburg. *Row three* — Mr. James L. Hyatt, Don Bassett, Phil Osgood, Cynthia Harrington, Annette Austin, Ruthann Serra, Nancy Brooks, Luella LeBeau, Shirley Cornell, Bertha Birt. *Row four* — Charles Powell, Charles Nelson, Larry Lawson, Lacky Liakos, Gene Cortwright, Jo Anne Miller, Mariam Bredwell, Patricia Thornburg, Ruth Owens.

Row one — Bob Fred, Robert Davis, Walter Robinson, Dave Weeks, Jack Goen, Ronnie Copeland. *Row two* — Homer Bradburn, Don Babcock, Nelson Ohlemacher, Joe Dooley, Paul George. *Row three* — Mr. H. A. Pettijohn, Harold Benson, Kenneth Delk, Fred Powell. *Row four* — Joe George, Jack Gilbert, Ted Spencer, Jack Pingry, Fred Darter, Bob Newton, Bob Replogle, Bob Koontz, Max Jordan, Dick Joy. *Row five* — Lacky Liakos, Bill Wilson, Bud Clark, Larry Lawson, Bill Pingry, Bob Ammon. *Row six* — Tom Hughes, Charles Powell, Louis Costas, Bill Stump, Bob Boxell, Francis Lafferty, Vern Wilson, Don Thonn, Dick Tuttle, Earl Williams, Eddie Davies, Marty Boggs, Gene Coleman, Tom Moore, Marshall Willis, Bill McKibben, Fred Robling.

OFFICERS

MAX JORDAN	FRED DARTER	WALTER ROBINSON	DON BABCOCK
President	Vice-President	Secretary	Treasurer

SPONSOR

MR. H. A. PETTIJOHN

H stands also for HI-Y,

A nice bunch of Joes.

They deserve praise and acclaim,

For they're on their toes.

I stands for Industry

In getting things done.

These SENIOR SERVICE SCOUTS

Prove work can be fun.

OFFICERS

JOANNE ARMINTROUT	DONNA BURCHARD	MARY SHINN	JOAN LIMBERT	PHYLLIS MADER
President	Vice-President	Secretary	Service Records	Treasurer

LEADER

MRS. JULIA MOORE

Row one — Doris Shinn, Bobbie Martin, Phyllis Mader. *Row two* — Helen Swan, Edith Mace, Patty Miller, Mary Shinn. *Row three* — Dorothadel Lowery, Wilma King, Joan Limbert, Ann Satryan, Geneva Campbell, Jane Lambert, Mary Chambless, Wanda Liggett, Joanne Armintrout. *Row four* — Mary Jane Gordon, Betty Sholey, Sarah Jane Rayburn, Leora Osborne.

Row one — Eva Mae Pence, Anna Lee Hugus, Lola Vickers, Dorothadel Lowery. *Row two* — Harriett Miller, Cynthia Harrington, Barbara Bullock, Joanne Ballinger, Mary Ann Madix. *Row three* — Beverly Propst, Sally Ream, Joan Hauck, Jane Barnes. *Row four* — Glen Short, Paul George, Fred Darter, Bob Fred, Ruth Owens. *Row five* — Bill Taylor, Harold Jones, John Jones, Jack Perkins, Ted Harris. *Row six* — Bill Pingry, Phil Osgood, Mr. Edward Olsen, chairman of sponsors; Dave Ancil, Ted Spencer, Don Kennedy, Pat Phillips, Bobbie Martin, Miss Dorothy Kreiger, social sponsor; Miss Helen Morrison, financial sponsor; Twila McKee, Patricia Deming, Nancy Marvin.

OFFICERS

PAUL GEORGE
President

JERRY JUSTICE
Vice-President

LOLA VICKERS
Secretary

RUTH OWENS
Treasurer

SPONSORS

MR. EDWARD OLSEN
Chairman

MISS HELEN MORRISON
Financial

MISS DOROTHY KREIGER
Social

J stands for JUNIORS.

Now, they mustn't mope,

For they'll all be seniors

Come next year, they hope.

JUNIORS

Row 1: Etta Acton, Rosie Alfont, Jackie Amburn, Norma Anderson, Patty Arbogast.

Row 2: Jack Armantrout, Billy Arnold, Clara Athalone, Lenora Atkins, Don Babcock.

Row 3: Jama Badders, Esther Ball, Joanne Ballinger, Jane Barnes, Marvin Bartle.

Row 4: Harold Bashore, Dale Beck, Dale Bell, Connie Bentley, Barbara Bicknell, Jeane Bilby.

Row 5: Jacqueline Black, Tom Blake, Martha Bolton, William Booth, Nadene Breidenstein, Bill Brewer.

Row 6: Alice Bricker, Joan Briggs, Jack Brown, Robert Brown, Pat Bruner, Phyllis Bruner.

Row 7: Donna Buell, Josephine Bumbalough, Jack Carmichael, Juanita Carmin, Carolyn Carson, Ruth Case.

Row 8: John Casey, Mary Chambless, Elizabeth Clark, Suzanne Collier, Beverly Collins, James Collins.

Row 9: Carol Condra, Joann Cool, Jackson Cooper, Ramona Cousins, Carole Cox, Imogene Crago.

Row 10: Emma Lou Craig, Bob Cranor, Richard Crawley, Frances Crook, Fred Darter, Evelyn Jean Davis.

Row 11: Evelyn Jean Davis, Patty Davis, Robert Davis, Lucille Day, Virginia Delaney.

Row 12: Pat Deming, James Dixon, Richard Dominick, Gloria Dorman, Phyllis Duncan.

Row 13: Phyllis Early, Patricia Elsten, Marvin Emenhiser, Robert Engelbrecht, Marjorie Ewing.

JUNIORS

Row 1: Charles Farrell, Gerald Fields, Lou Etha Fields, Cecil Finn, Jeanne Foster.

Row 2: Robert Fred, Priscilla Gabbard, Betty Gadbury, Alice Gage, Paul George.

Row 3: Everett Gibbs, Donna Gilley, Donna Glentzer, Don Goodman, Jane Gorman.

Row 4: Tommy Graves, Phyllis Gray, Wanda Grider, Wanda Hardsog, Cynthia Harrington, Beulah Harris.

Row 5: Ruby Harris, Ted Harris, Doris Harvey, Joan Hauck, Jewett Hayes, Wanda Mae Hayes,

Row 6: Gale Heath, William Hedge, Pat Hennigan, Betty Hensley, Doris Hess, Marjorie Heuer,

Row 7: Jack Holt, Robert Houser, Rosalie Howe, Betty Jo Hudson, Jean Hume, Forrest Hurst.

Row 8: Alice Hutchens, Mary Lou Hutson, Curtis Irby, Diana Louise Irwin, Myra Irwin, Marjorie Jackson.

Row 9: William Jackson, Norman Jeffers, Janet Johnson, Nellie Johnson, Robert Johnson, Ruthella Johnson.

Row 10: Betty Louise Jones, Harold Jones, Janet Jones, John Jones, Patty Joris, Jerry Justice.

Row 11: Jim Justice, Serena Kaiser, Floyd Kaster, Don Kennedy, Wilma Jeanne King.

Row 12: Charles Kirk, Lou Koons, Dick Koontz, Susanne LaDuron, Dave Lambert.

Row 13: Richard Lang, Allen Lasater, Larry Lawson, Sarah Leicht, Wanda Liggett.

JUNIORS

Row 1: Jeanne Linder, June Linville, Dorthadel Lowery, Jackie Lutes, Margaret Luzader.

Row 2: Dureta Lyons, Novella McAdams, Joe McGraw, William McIntosh, Twila McKee.

Row 3: Phyllis R. Mader, Mary Ann Madix, Betty Martin, Bobby Jean Martin, Barbara Marvin.

Row 4: Nancy Marvin, Peggy Mason, Sherry Mendenhall, Martha Merz, Charles H. Miller, Flora May Miller.

Row 5: Harriett Miller, Marilyn Miller, Pat Mitchell, Stephen Mitchell, Dean Montague, Kate Morgan.

Row 6: Ruth Morgan, Eugene Mumaw, Dolletta Murphy, Beverly Nafe, Robert Needham, Bob Newton.

Row 7: Virginia Niccum, John Nicewander, Jacqueline Nicewanner, Louise Nierstrasz, Margie Noel, Helen Nungesser.

Row 8: Dick Nye, Joe Offord, Carl Olson, Mary Osborn, Victor Osborn, Phillip Osgood.

Row 9: Ruth Owens, James Palmer, Etta Parks, Evelyn Parks, Eva Mae Pence, Harriet Pennock.

Row 10: Jack Perkins, James Peters, Pat Phillips, Bill Pingry, Charlotte Pippin, Gerald Pittenger.

Row 11: Bob Polhemus, Francis Potts, Barbara Powell, Bill Powell, Jim Powers.

Row 12: Max Pratt, Delores Priddy, Jack Proctor, Beverly Propst, Martha Ragland.

Row 13: Sue Ramsey, Leroy Rapp, Ramona Rasche, Betty Rawlins, Sarah Rayborn.

JUNIORS

Row 1: Don E. Reber, Janice Rector, Ruth Reed, Ruth Rench, Dolores Rice.

Row 2: Beverly Richards, Bob Richardson, Walter Richmond, Mary Ann Riseden, Barbara Roach.

Row 3: Doris Ross, Jo Ann Rotroff, Mary Rush, Jane Russey, Ann Satyran.

Row 4: Carolyn Saunders, Mettie Saunders, Jack Schaubut, Shirley Schitter, Jack Scott, Lee Shaffer,

Row 5: Jane Sheridan, Glen Short, Emily Shultz, Pat Singer, Dwight Skinner, Paul Smith.

Row 6: Ted Spencer, Joanne Stanton, Elsie Stautamoyer, Marjorie Stuart, Nellie Rose Stuby, Barbara Suter.

Row 7: Nila Taber, Mary Taflinger, Bill Taylor, Wilma Thompson, Joanne Thornburg, Patricia Thornburg.

Row 8: Wanda Tolbert, Marjorie Traub, Sylvia Tucker, Thomas Tuttle, Becky Valandingham, Clarence Van Matre.

Row 9: Earl Vannatter, Donald Vaught, Lola Vickers, Betty Vorhees, Wayne Wallace, Carlamae Ward.

Row 10: Ramona Weakley, Shirley Webb, Jim Webster, Mary Weekley, Verna White, Glenda Whitehair.

Row 11: Joan Willard, Diane Wilson, Margaret Wilson, Gene Wojack, Elizabeth Wood.

Row 12: Jean Wright, Jewelena Wright, Ruth Ellen Wright, Margie Yingling, Sharon Yobst.

Row 13: Audrey Young, Barbara Young-kin, Joyce Youngkin, Mary Alice Zetterberg, Dale Zinmerman.

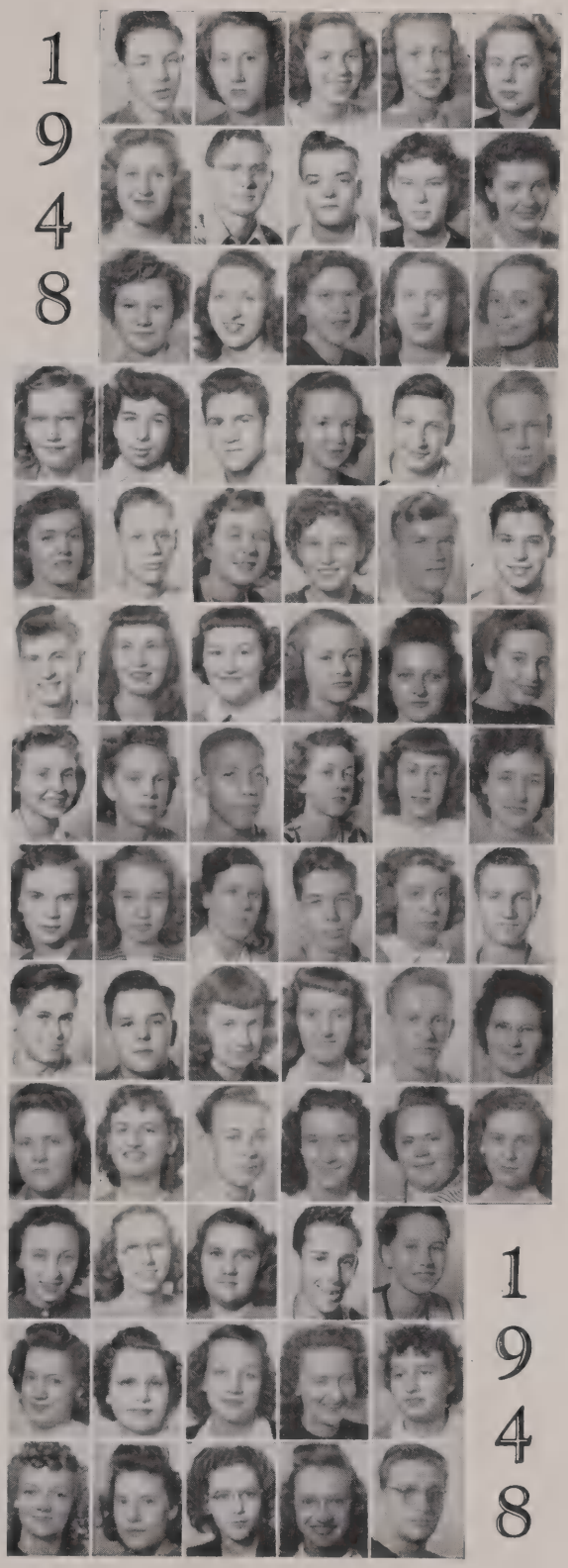

K stands for Kids,

SOPHOMORES to you,

Whose numbers are many,

And whose brains are too.

(Fooled you!)

OFFICERS

LOWELL WILLIAMS
Chairman

JERRY KADINGER
Vice-President

ANN CUNNINGHAM
Secretary

ELLEN KAISER
Treasurer

SPONSORS

MR. ELMER POSEY
Chairman

MISS LAURA LINDEN
Social

MR. W. J. WAGONER
Financial

Row one — Bob Boxell, Pete Austin, Ann Cunningham, Ellen Kaiser. *Row two* — Tom Foster, Jerry Kadinger, Kay Collins, Zana Dotson. *Row three* — Barnet Oldham, Miss Laura Linden, social sponsor; Tom Moore, Rex Gantz, Jim Buckles, John Benbow, Jackie Baird, Peggy Harvey, Joanne Thornburg, Mr. Elmer Posey, chairman of counselors; Lowell Williams. *Row four* — Mr. W. J. Wagoner, financial sponsor; Fred Powell.

SOPHOMORES

Row 1: Herbert Acton, James Adams, Margie Adams, Mary Jo Adams, James Agullana, Elmore Alexander, Phyllis Alwine.

Row 2: Roberta Anderson, Myrna Antrim, Phil Armantrout, Joanne Armintrout, Gene Armstrong, Murray Ashcraft, Pete Austin.

Row 3: Norma Babylon, James Bailey, Joan Bailey, Jacqueline Baird, Barbara Baise, Barbara Baker, Bill Baker.

Row 4: Keith Baker, Mary Baker, Joan Baldridge, Lydia Bales, Richard Bame, Donald Barefoot, Oscar Barnes.

Row 5: Don Barton, Russell Beard, Joan Becker, Cecil Bell, Doris Bell, Norma Jean Bell, Robert Bell.

Row 6: John Benbow, Richard Benson, Walter Berry, Robert Beymer, Jacqueline Blake, Curlie Bolden, Jeanette Bowers.

Row 7: Barbara Bowman, Robert Boxell, Mary Boyd, Homer Bradburn, Robert Brady, Jack Bragg, Juanita Brant.

Row 8: Pauline Bricker, Roy Bricker, Ruth Brower, Jack Brown, James Buckles, Donald Buennagel, Janice Buller.

Row 9: Henry Bundy, Jane Burns, Evelyn Bushnell, Ed Canan, Jerry Carnagua, Darleen Carr, Lois Carr.

Row 10: Eleanor Carter, Eleanor Casper, Phyllis Cecil, Doris Chadwich, Lois Chadwick, Carmen Charlton, Bertha Coatie.

Row 11: Joan Coats, Carolyn Coburn, Jack Cole, Bertha Coleman, Euladean Coley, Kay Collins, Mary Lou Collins.

Row 12: John Compton, Mary Concannon, Norma Conn, Richard Cook, Alice Cool, Bill Cooper, Marlene Cooper.

Row 13: Rosemary Cooper, Virginia Coffman, James Cox, Albert Craig, Betty Crawley, Louise Craycraft, Fred Crow.

Row 14: Ann Cunningham, Lillian Daniel, Barbara Davis, Fay Davis, Orville Davis, Donna Day, Juanita Dean.

Row 15: Richard Deerr, Barbara Delaney, Kenneth Delk, Robert M. Dillon, Mary Lou Dix, Zana Dotson, Jim Dowling.

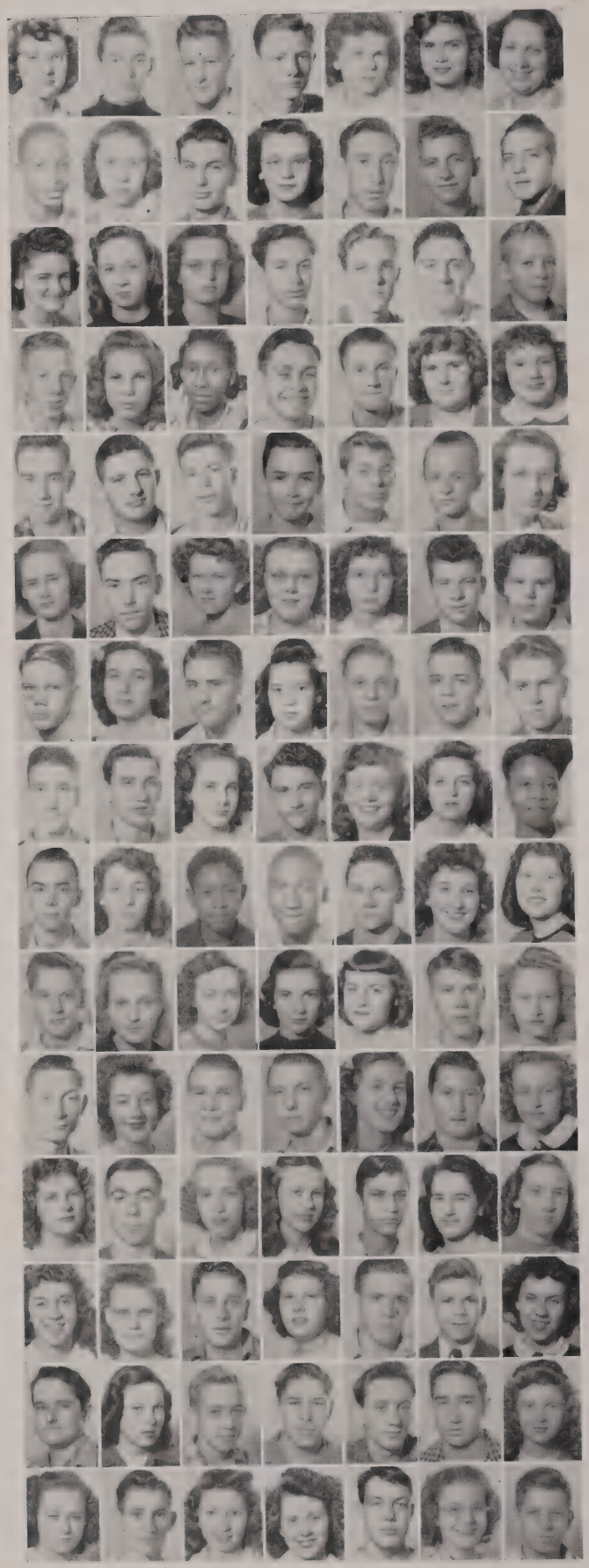

SOPHOMORES

Row 1: Constance Draves, Max Driscoll, William Drumm, Melvin Dudley, Norma Duffey, Patsy Duffy, Patsy Duncan.

Row 2: John Edwards, Suzanne Edwards, Richard Eldridge, Ula Empey, William Erdel, Richard Ertel, Ed Etheridge.

Row 3: Barbara Fairchild, Marjorie Fannin, Particia Feeney, Russell Ferrell, Ronald Fields, Paul Fisher, Merrill Flick.

Row 4: Jack Folkner, Joyce Fording, Otee Foster, Thomas Foster, Don Fox, Helen Freeman, Mira Mae Frost.

Row 5: Harold Fruit, James Fulton, Joe Gagnon, Rex Gantz, Joseph George, Melvin Gibson, Marilyn Gillespie.

Row 6: Joanne Gindhart, Robert Gindhart, Gloria Godfrey, Patricia Gowin, Madonna Green,, Lewis Gregory, Shirley Gregory.

Row 7: Jay Gruwell, Justeen Guffey, Richard Hahn, Patricia Hale, William Hamilton, Fred Hannan, Richard Hardacre.

Row 8: Wayne Hardwick, Norman Harmeyer, Wilma Harnish, Nile Harper, Judy Harris, Louise Hart, Charlotte Hartwell.

Row 9: Buddy Hartzell, Roberta Haskins, Clarence Hathcock, Elbert Hawkins, James Hayes, Carmen Hays, Mary Herbert.

Row 10: Earl Herron, Evelyn Hill, Jeanette Hill, Jo Anne Hill, Barbara Hillard, Carl Hines, Oetha Hobbs.

Row 11: Eugene Holdcraft, Helen Holland, Richard Holland, Larry Holloway, Helen Hoover, Eugene Huddleston, Martha Huffman.

Row 12: Barbara Humbert, Richard Hutton, Freda Huxhold, Catherine Hyde, Paul Ireland, Joan Irwin, Virginia Irwin.

Row 13: Betty Jo Italiano, Pauline Jack, Richard Janney, Beverly Jarvis, Victor Jeffers, Percy Jeffery, Jane Jellison.

Row 14: Lunda Johnson, Pat Johnson, Fred Jones, Norman Jones, Jerry Kadinger, Lee Kaeser, Ellen Kaiser.

Row 15: Carolyn Ketcham, Dale King, Ethel King, Rosemary King, Russell Kirshman, Johanne Klinger, Bill Knott.

SOPHOMORES

Row 1: Devonna Lacy, Judy Lacy, Vance Lacy, Francis Lafferty, Jane Lambert, Charles Lamm, Frankie Landrey.

Row 2: Mary Lou Lecington, Yvonne LeMons, Audrey Lephart, Hope Lewis, Peggie Leyendecker, Joan Limbert, William Linder.

Row 3: Peggy Lounsbury, George Lovett, Dean Lowe, LaVina Lyons, Mantha McAdams, Robert McAdams, Robert McCarthy.

Row 4: Jean McClellan, Sherman McCoy, Richard McGregor, Gene McGuire, James McKinney, Tom McLaughlin, Margaret McMullen.

Row 5: Richard McPherson, Edith Mace, Patsy Mangus, Michael Manring, Bob Mantock, Hazel Markum, Lois Martin.

Row 6: Waneta Martin, William Martin, Madeline Mathys, Marcella Mathys, Norma Maxwell, Beverly Mays, Margie Merriman,

Row 7: Bob Miller, Garland Miller, Glenn Miller, Norma Miller, Janet Minnick, Lewis Mitchell, Jane Moller.

Row 8: Delores Mongrain, Tom Moore, Lueise Moorehead, Mary Mount, Annis Moyer, Beverly Myers, Robert Myers.

Row 9: Robert Mynett, James Needham, Louanne Neff, Charles Newlin, Joan Newquist, Jane Nichols, Evelyn Osterman.

Row 10: Nora Page, Jack Parker, Phyllis Parker, Betty Payne, Norma June Pearson, Roma Jean Pearson, Richard Perkins.

Row 11: Joyce Phillips, Pat Pickell, Jack Pingry, Gary Pippin, Jerry Pippin, Phyllis Plymale, Jacqueline Poling.

Row 12: Elmer Powell, Fred Powell, Jacqueline Proctor, Nancy Proctor, Helen Purcell, Mary Lou Puterbaugh, Jack Quesinberry.

Row 13: Rachel Quirk, Theresa Rahe, Connie Mack Rea, Betty Reason, David Reber, Basil Renbarger, Robert Reynolds.

Row 14: Jack Richardson, Phyllis Richardson, Betty Riddleberger, Donald Rinearson, Phyllis Ritchey, Joyce Roberts, Wanda Robertson.

Row 15: Bruce Robinson, Wilma Rollen, Betty Ross, Madonna Ross, Mary Jane Rosselle, Annette Rowles, Patsy Ruddick.

SOPHOMORES

Row 1: John Ryder, Donna Schrader, Joyce Schramm.

Row 2: Gretchen Scott, Janet Scott, Norma Scott, Paul Seward, George Shafer, Joe Shaffer, Pat Sharkitt.

Row 3: Alberta Shelton, Mary Shinn, Betty Sholey, Alice Shoopmon, Charles Siggins, Virginia Simmons, James Sims.

Row 4: Janet Skaggs, Maryann Smalley, Mary Ellen Smith, Roy Smith, Alberta Sneed, Naomi Sprowl, June Staggs.

Row 5: Eleanor Stanley, Barbara Stein, Almajean Stettler, Charles Stewart, Mary Stewart, Ruth Ann Stewart, Lem St. John.

Row 6: Betty Stonecipher, Estell Stratton, Naomi Strong, Martha Swain, Ralph Swain, Betty Swift, Birdie Tait.

Row 7: Norma Taylor, Laura Templin, Norman Thomas, Viola Thomas, Don Thonn, Janice Thresher, Davy Truax.

Row 8: John E. Turner, Marjorie Tutterow, Eileen Tuttle, John Ullom, Charles Van Camp, Robert Vandevender, Margaret Vardaman.

Row 9: Pat Wallar, Imogene Wallen, Jean Walters, Jack Ward, Bobbie Warren, Marie Watters, Juanita Weaver.

Row 10: Beverly Webb, Roma Webb, William Wells, Helen Westerman, Curtis Westfall, Walter Whitacre, Bill Whitaker.

Row 11: Joretta White, Lowell Williams, Mary Anna Williams, Richard Williams, Marshall Willis, Frances Wilson, Herbert Wilson.

Row 12: Jack S. Wilson, Joseph Wilson, June Wilson, Tom E. Wolfe, Betty Woodgett, Stella Wooten, Richard Wyant.

Row 13: Bob Yates, Bill Yeager, Dixanna Yockey, Linda Younce, Dixie Zapf, Pat Zook.

NEW 10B'S

Row 1: Patty Abrams, Joan Ammon, Irma Jean Anderson.

Row 2: Jim Armantrout, Dick Arnold, Carol Ashcraft, Ellen Atherton, Naomi Babbitt, Mae Bailey, Ramona Ann Ball.

Row 3: Don Barker, Claude Beaty, Harold Bell, Harold Benson, Kathryn Boles, Jack Bookout, Paul B. Boone.

Row 4: Donald Bowers, Betty Bowles, Patricia Bragg, Reba Bricker, June Briggs, Imogene Bright, Darrel Brown.

Row 5: Dale Cameron, David E. Canter, Jr., Jack Carpenter, Richard Caupp, Avery Clark, Robert Clark, Janet Clevenger.

Row 6: Jo Ann Clevenger, Jack Collins, Ronald Copeland, Alva Crawley, Kay Creps, Marjorie Crouch, Bessie Daugherty.

Row 7: Billy Davis, Robert Lee Davis, Memory Deeds, Patsy Devers, Miriam Evelyn Donson, Thurston Duke, Delaine Eddy.

Row 8: Bonnie Ellis, Peggy Ellis, Patricia Falls, Ralph Fields, Geneva Fields, Louise Frasier, Charlotte Garges.

Row 9: Darrell E. Gill, Lawrence Glassen, Luella June Green, Phyllis Gribble, Virgil Grider, Jr., John Griffen, Howard Grim.

Row 10: Dick Gruwell, Warren E. Hahn, Gene Harris, Catherine Harrold, Betty Jo Hasse, Walter Hawk, Joyce Hayes.

Row 11: Carolyn Ann Herron, Dorcas Hill, Betty Holdcraft, Charles Hopkins, Don House, Carl Hudson, Bonnie Hunt.

Row 12: Jean Irby, Inez Jenkinson, Paul Jones, Clyde Keeley, Francine Kimmel, Twyla Kissinger, Nancy Klepfer.

Row 13: Virgil Lamb, Velva Lasatio, Larry Liby, Keith Longfellow, Jack Lutz, June McCaffrey.

NEW 10B'S

Row 1.: Eugene McCallister, Idona McDaniel, Melvin McDonald.

Row 2: Dorothy Sue McDugle, Bonnie Jean McIntosh, Loring McLin, Barbara McMullin, Tom McVicker, Hazel Manis, Richard Mann.

Row 3: Thomas Marsh, Gran Martin, Nancy Martin, Mary A. Mascari, Wanda Matchett, Deloris Mays, Virginia Meek.

Row 4: Mary Alice Moler, Ocie Montague, Marilyn Moore, Mary Moore, Theodore Moore, Robert Moorehead, Ernest Moss.

Row 5: Mary Nafe, Harold Neal, Barbara Jane Nelson, Jim Northcutt, Granville Oldham, Mary Lee Orr, Leora Jane Osborn.

Row 6: Pat Osborn, Keith Palin, Kenneth Palin, Jo Ann Palmer, Nondius Peck, Richard W. Porter, Martha Powell.

Row 7: Anna Prince, John B. Reed, John Richards, Frances Ring, Bob Robinson, Rodric Russell, Charles Scott.

Row 8: Frank Scruggs, Charles Shimer, Jimmy Smith, Harold Snider, Jack Spence, Joy Ann Springer, Teddy Stacey.

Row 9: Lucille Staggs, Joyce Ann Stanley, Bonnie Stepp, Wesley Strauch, Beverly Swain, Charles Thomas, Harry Thomas.

Row 10: Mark Thomas, Pat Thompson, Rosemary Thompson, Elaine True, Andy Turber, Joanne Wake, Johnny Wallisa.

Row 11: Jim Waters, Mary Weaver, Jack West, Barbara White, Donald White, James White, Jayne White.

Row 12: Marshall White, Crystal Bernice Whitmire, Joan Williams, Sue JoAnna Williams, Barbara Ann Wilson, Bill Wilson, Davy Lee Winkle.

Row 13. Billie Wood, Frances Woolum, Betty Wormer, Bill Worthen, Joann York, Barbara Zachary.

L stands for the LIBRARY,

Where pages abound.

In books, magazines, pamphlets

Much knowledge is found.

LIBRARY PAGES

Seated — Mary Martha Skillman, June Burns, Betty Woodgett, Carrol Ashcraft, Marilyn Nenstiel.
Standing — Bill Warren, Betty Jo Hudson, Pauline Jack, Ramona Ball, Barbara Chambers.

L stands for Loyalty

To our Central High.

The PEP CLUB does have it,

As those yells testify.

YELL LEADERS

SHIRLEY BURCH NOLA PECKINPAUGH DAVE WEEKS EARL WILLIAMS

SPONSOR

MR. H. V. ANDERSON

M stands for MUSIC

Which fills Central's ear,

As our musically-talented

Rehearse through the year.

CENTRAL BAND

OFFICERS

LOIS WAGNER
President

DICK TUTTLE
Vice-President

RUTH OWENS
Secretary

DICK THOMPSON
Treasurer

DIRECTOR

MR. ERNEST BOYER

ALL-GIRL CHOIR

OFFICERS

ETTA JANE ACTON
President

DONNA SHRADER
Secretary

MARILYN MOSIER
Treasurer

MARY LOU PUTERBAUGH
Vice-President

PEGGY HARVEY
Secretary

HELEN PURCELL
Treasurer

DIRECTORS

ERNEST H. BOYER, GLEN A. STEPLETON

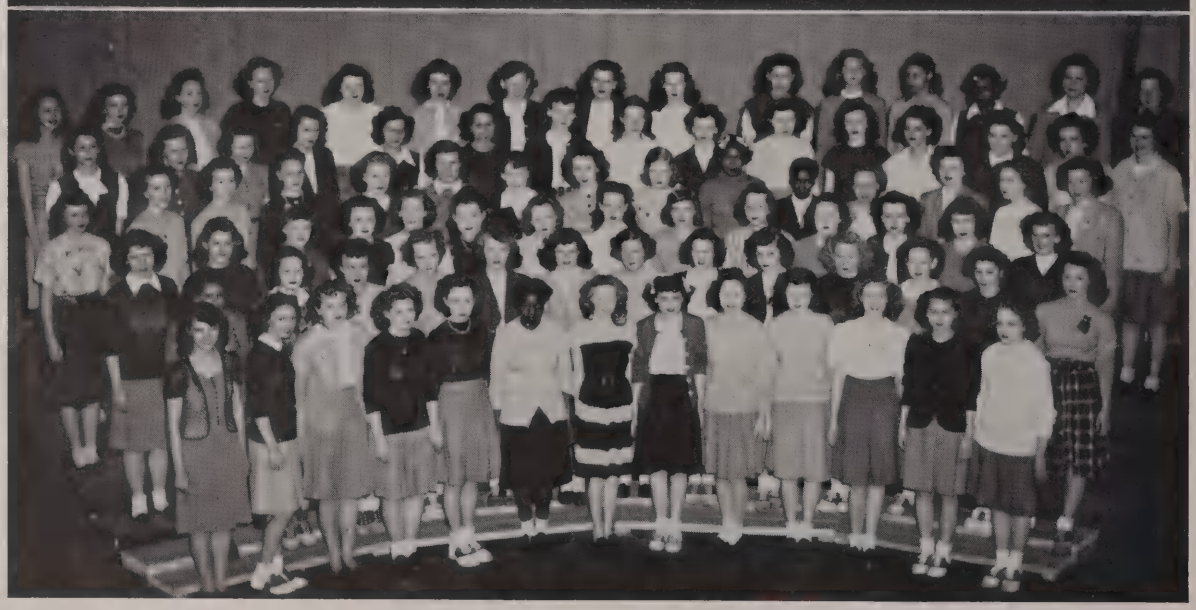

ROBED CHOIR

OFFICERS

BILLY STUMP
President

DONNA PARKS
SHIRLEY DERRINGER
Secretary

MELVIN RUBLE
MIRIAM BREDWELL
Treasurer

DIRECTOR

GLEN A. STEPLETON

DUNBAR CLUB

Row one — Wanda Grider, Bonnie Mays, Rosemary Lamb (at piano), Nettie Nettles, Mary Ruth Odell, Dean Montague, Cherry M. Deering, Mary Donna Baker, Estell Stratton, Charlotte Levi, Bertha Coatie.
Row two — Otee Foster, Norman Thomas, Betty Woodgett, John Casey, Jim Adams, Elnore Alexander.

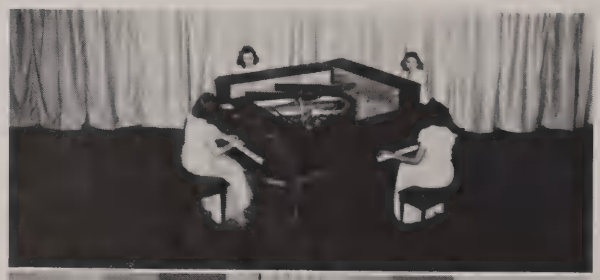

PIANO QUARTETTE

Clockwise — Pat Heldenbrand, Emily Shultz, Betty Riddleberger, Anita Page.

"THREE BLIND MICE"

Left to right — Jack Vore, Ruth Owens, Bill Yeager — clarinet trio.

MUSICAL MOODS

DANCE BAND

Row one — Juanita Wallen, piano; Johanne Klinger, vocalist; Maurice Truesdell, sax; Bill Yeager, clarinet; Bill Davis, sax; Phil Brady, sax; Dale Beck, sax; Walter Richmond, sax; Calvin Mitchell, sax.

Row two — Manuel Parker, bass; Andy Turber, drums; Percy Jeffery, trombone; Glen Short, trombone; Bob Adams, trumpet; Don Brown, trumpet; Jackie Bragg, trumpet.

DOUBLE OCTET

Left to right — Gene Schuck, Jane Russey, Barbara Hyatt, Tom Moore, Anita Page, Melvin Ruble, Mary Lou Puterbaugh, Jackie Coons, Bob Adams, Pat Heldenbrand, Marshall Willis, Sally Ream, Ruth Ellen Wright, Dick Tuttle, Betty Riddleberger, Dave Weeks, Alice Hutchens, Harriett Miller, Maurice Truesdell.

"DANGEROUS DAN McGREW"

Left to right — Ronnie Copeland, Dave Weeks, Nola Peckinpaugh, Shirley Burch, Earl Williams.

M stands for the Newspaper

That keeps us in touch.

The *MUNSONIAN*, we know,

Tells us so much.

OFFICERS

LUELLA LEBEAU
Editor

DICK JOY
Business Manager

SPONSORS

MISS KATHLEEN MEEHAN
Journalism

MR. WESLEY C. PIERCE
Printing

Row one — Roma Webb, Virginia Irwin, Jim Dowling, Anna Lee Hugus, Joe Graham, Joe Dooley, Dick Joy, Catherine Bauer, Bob Replogle, Lola Vickers. *Row two* — Barbara Bowman, Virginia Coughlin, Norma Maxwell, Jerry Detrich, Shirley Derringer. *Row three* — Maryann Smalley, Barbara Chambers, Beverly Myers, Jane Jellison, Betty Jo Italiano. *Row four* — Charlotte Levi, Peggy Lounsbury, Peggy Harvey, Phyllis Cecil, Joyce Schramm, Betty Gadbury, Joretta White, Frances Wilson, Luella LeBeau. *Row five* — Annis Moyer, Mary Ann Riseden, Mary Chambless, Eleanor Parker, June Sanders, Barbara Hyatt. *Row six* — Elsie Stautamoyer, Mary Skillman, Nettie Mae Thompson, Ruby Wilson, Helen Swan, Miss Kathleen Meehan, Audrey Chandler, Dorothy Moore, Pat Huffman, Pat Thornburg, Miriam Bredwell, Jerry Harrold, Shirley Burch. *Row seven* — Dave Ancil, Junior Davis, Gene McGuire, Bob McCarthy, Tom Hughes, Don Bassett, Gene McClellan, Drucilla Stillwagon.

Row one — Walter Robinson, Mariam Bredwell, Max Jordon, Garland Brown, Forrest Hurst, Lee Shaffer, Stephen Mitchell. *Row two* — Bob Koontz, Anita Page, Anna Lee Hugus, Mary Ann Reed, Jean Bayless, Myra Irwin, Thelma West, Mary Jane Gordon, Mary Ann Lloyd, Annette Austin. *Row three* — Louis Phillips, Shirley Cornell, Nancy Brooks, Jeanne Linder, James Collins. *Row four* — Mr. Edward Zetterberg, sponsor; Earl Williams, Maribel Spangler, Jewell Siggins, Glendora Glenn, Mr. Roger S. Lingeman, sponsor.

OFFICERS

WALTER ROBINSON
President

MAX JORDAN
Vice-President

MIRIAM BREDWELL
Secretary-Treasurer

SPONSORS

MR. ROGER LINGEMAN

MR. EDWARD ZETTERBERG

stands for Oxygen,

Osmosis, Ozone, and Oxide.

For meaning of terms

See SCIENCE CLUB guide.

P stands for PLAYS

Given winter and spring

By juniors and seniors . . .

The bells surely did ring!

MISS HENRYETTA BRANDT
Director

Casts and Committees

"BRIGHTEN THE CORNER"

Jeri Carson	Nina Nichols
Opal Harris	Jerry Harrold
Dell Marshall	Bertha Birt
Neil Carson	John Reed
Jeffrey Talbot	Harold Kingery
Delivery Girl	Lorraine Williams
Townsend Marshall	Bud Clark
Mrs. McElhenney	Barbara Brown
Robertson	Bob Rinker

Bud Clark, student assistant; Katherine Penrod, soud effects; Jewell Siggins, prompter; Eunice Bailey and Dorothy Ohlemacher, stage props; Betty Richard, hand props; Phil Osgood, lights; Marilyn Senstiel, publicity; Betty Richard and Carol Marsh, make-up.

"ANNIE LAURIE"

Sir Robert Laurie	Jack Pingry
Annie Laurie	Nancy Marvin
Jeanie MacLaren	Dixana Yockey
Lord Ferguson	Joe Offord
Lady Carlyle	Juanita Carmen
Sir William Douglas	Ed Jenkinson
Lord Donald Gregory	Bob Richardson
Lady Scott	Twila McKee
Lord Bruce	Jim Peters
Lady Bruce	Jane Sheridan
Rev. Wallace	William Martin
Mither MacIntosh	Margaret Luzader
Ramsey	Janice Rector
Meg	Harriett Miller
Sandy	Glenn Miller

Bill Martin, student assistant; Norma Conn, prompter; Jim Peters, sound effects; June Linville, hand props; Pat Deming and Bill Martin, make-up; Ula Empey, costumes; Myra Irwin, stage props.

SENIOR PLAY

"Brighten the Corner" by John Cecil Holm was given December 12 in the auditorium by members of the class in senior dramatics.

JUNIOR PLAY

"Annie Laurie" by Wall Spence was given April 22 and 23 in the auditorium by the junior dramatic class.

Q stands for QUILL

AND SCROLL is the name,

For budding young journalists

A pathway to fame.

OFFICERS

LUELLA LEBEAU
President
DON BASSETT
Vice-President

DRUCILLA STILLWAGON
Secretary
PAT HUFFMAN
Treasurer

SPONSOR

MISS KATHLEEN MEEHAN

Row one — Miriam Bredwell, Jerry Harrold, Lola Vickers, Barbara Hyatt. *Row two* — Don Bassett, Drucilla Stillwagon, Luella LeBeau, Pat Huffman, Eleanor Parker. *Row three* — Joe Dooley, Tom Hughes, Norma Maxwell, Audrey Chandler, Miss Kathleen Meehan, sponsor.

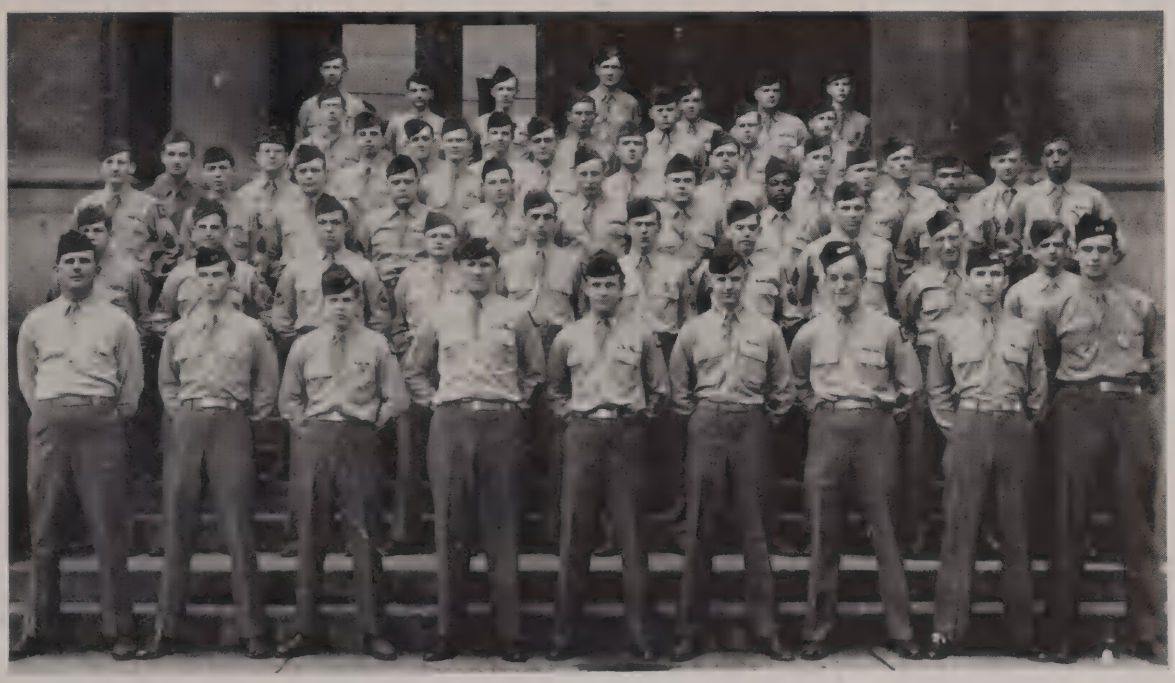

OFFICERS AND NON-COMS

Row one — James Davidson, PMS&T; Bob Koontz, 1st Lt; Don Swanger, 1st Lt; Phil Brady, Capt; Max Jordan, Major; Bud Clark, Capt; Tom Ribble, Capt; Frank Gilpen, 1st Lt; Dale Johnson, 1st Lt. *Row two* — Bob Rinker, T/Sgt; Don Mace, T/Sgt; Russell Kirshman, 1st Sgt; Marlen Wilson, 1st Sgt; Louis Costas, S/Sgt; Robert Halteman, S/Sgt; Sam Hubbard, M/Sgt; Harry Moyer, S/Sgt; Ed Ray, T/Sgt; Melvin Ruble, T/Sgt. *Row three* — Harry Proctor, S/Sgt; Rex Pittenger, S/Sgt; Bob Polhemus, S/Sgt; Richard Cunnington, Sgt; Don Reber, Sgt; Harold Dean, S/Sgt; Dave Ancil, Sgt; Herbert Levi, S/Sgt; David Beard, S/Sgt; Dick Evans, S/Sgt; Robert Davis, S/Sgt. *Row four* — William Thomas, S/Sgt; Joe Offord, S/Sgt; Gene Sanders, S/Sgt; Bob Needham, Sgt; Dale Zimmerman, Sgt; Bill Pingry, Sgt; Robert Radcliff, Sgt; Jack Pingry, Sgt; James Ertle, Sgt; Bob Miller, Sgt. *Row five* — Don Osborn, Dick Lang, Tom Blake, Virgil Ringo, Bob Barnes, Jack Gilbert, Jack Vining, corporals. *Row six* — Bob Cranor, Nile Harper, Dick Tuttle, R. Reynolds, Bill Lotts, Richard Moore, J. Needham, corporals.

OFFICERS

MAX JORDAN
Major

TOM RIBBLE
Captain

BUD CLARK
Captain

PHIL BRADY
Captain

JAMES DAVIDSON
Professor of Military Science and Tactics

R stands for R. O. T. C.,

Our uniformed men

Who march, drill, march, drill,

And then do it again.

R. O. T. C. COMPANY A

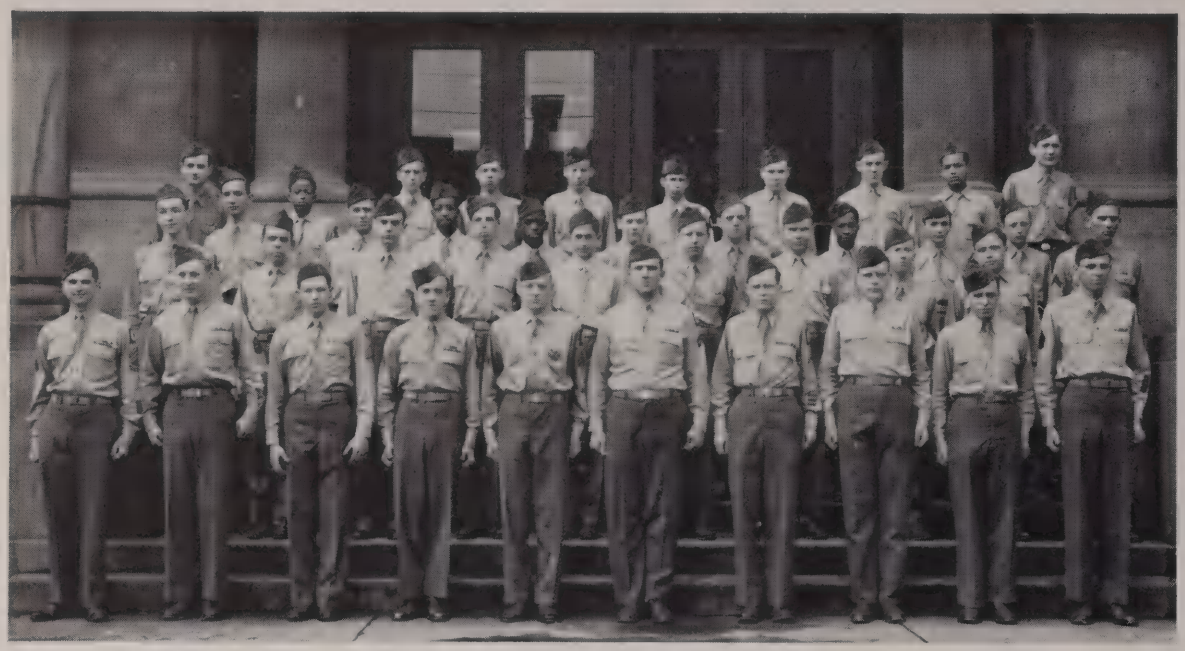

FIRST PLATOON

Row one — Don Mace, Harold Dean, Don Reber, Bill Lotts, Bob Miller, Bill Pingry, Jack Gilbert, Bob Polhemus, James Montross, Harry Moyer. *Row two* — Richard Caupp, Bob McCarthy, Jack Armantrout, Tom Tuttle, Jim Armantrout, Eugene Estes, Tom Moore, Walter Whitacre, Glenn Miller, Virgil Ringo. *Row three* — Ernest Moss, Spencer Zachary, Elmore Alexander, W. Berry, Dave Winkle, Jack Glasson, John Edwards, Rex Gantz, Curtis Westfall. *Row four* — Bill Thomas, Melvin McDonald, John Turner, Richard Wyant, Lewis Gregory, Davy Truax, Herbert Estes, Don Haines, Virgil Grider.

SECOND PLATOON

Row one — Russell Kirshman, Sam Hubbard, Tom Blake, James Ertle, Gene Sanders, Joe Offord, Rex Pittenger, James Needham, Robert Rinker. *Row two* — Jerry Justice, Jack Milhollin, Darrell Jacobs, Basil Renbarger, Jack Richardson, Jerry Carnagua, John Richards, Jack Vining. *Row three* — Jack Bookout, Robert Renengar, Richard Benson, Don Osborn, Richard Hardacre, Bob Davis, Bill Miller, David Hampton. *Row four* — Bob Mantock, Bill Worthen, John Brown, Pete Austin, Jack Gibson, Fred Taylor, Charles Chenault, Richard Moore.

R O. T. C. COMPANY B

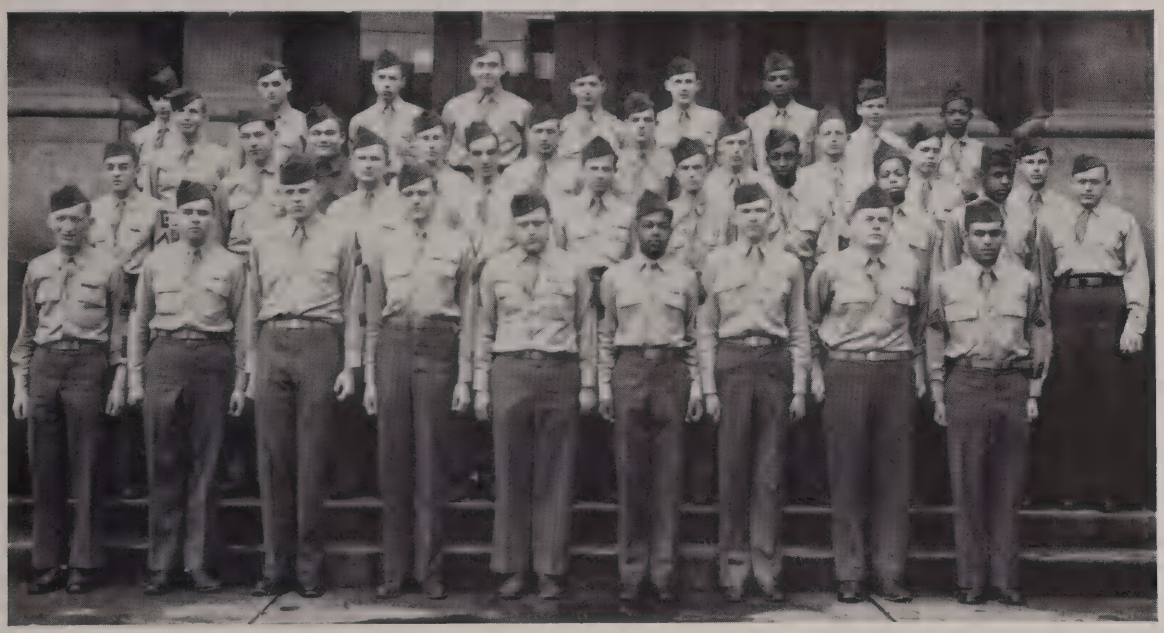

FIRST PLATOON

Row one — Ed Ray, Robert Ratcliff, Robert Barnes, Dale Zimmerman, Richard Cunnington, Herbert Levi, David Beard, David Ancil, Dick Evans. *Row two* — Bill Jackson, Sherman McCoy, Jack Sutton, Don House, Gerald Pittenger, Jack Yingling, Marshall White, Arthur Clark, Melvin Chenault, Gene Gibson. *Row three* — James Buckles, Orville Davis, Joe Shaffer, Jack Bennett, Tom Gambrel, Richard Tuttle, Robert Gruwell, Ed Jenkinson, Dave Reber. *Row four* — Charles Scott, Stanford Falender, Emmet Duncan, Avery Clark, Virgil Lamb, Jack Carmichael, James Adams, Percy Jeffery, Clarence Hathcock.

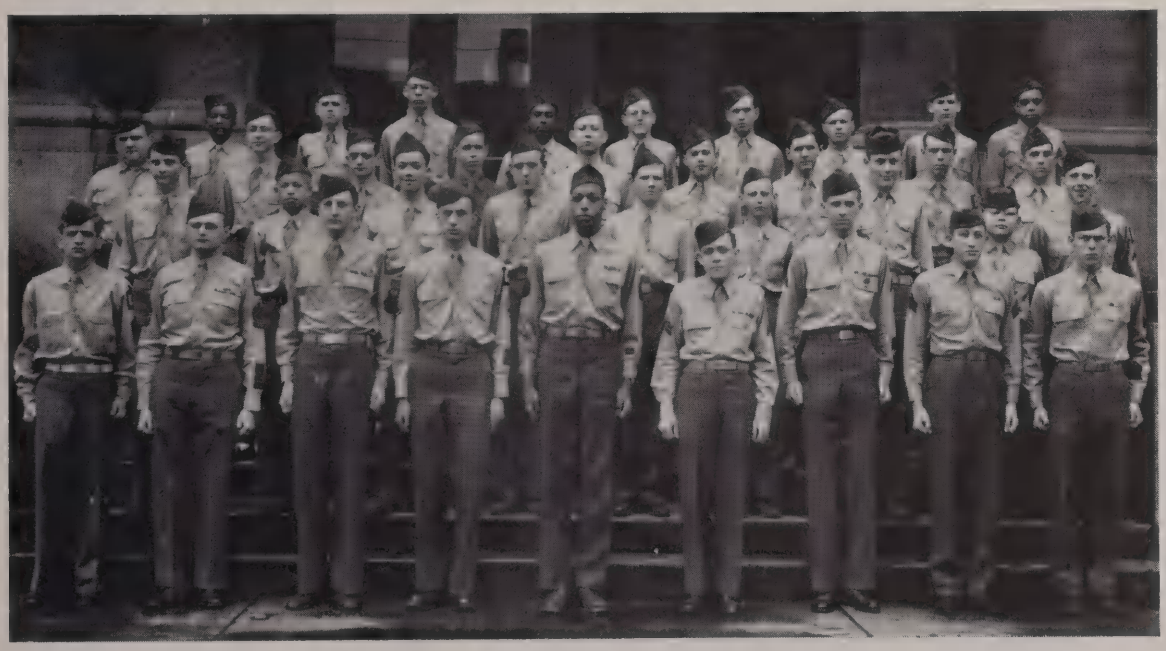

SECOND PLATOON

Row one — Melvin Ruble, Marlen Wilson, Harry Proctor, Louis Costas, Robert Davis, Richard Lang, Bob Cranor, Jack Pingry, Robert Halteman. *Row two* — Fred Harper, James Dixon, Cassius Goens, Harold Stockton, Ted Moore, William Hawk, Charles Kirk, Roderick Russell, Jim Palmer. *Row three* — Pat Greene, Keith Longfellow, Jack Spence, Bob Davis, Jim Webster, Samuel Mohler, Bob Linder, Charles Thomas, Richard Houser. *Row four* — Gran Martin, William Hamilton, Donald Bowers, Jack Bragg, Gerald Fields, Gerald Klepfer, Kenneth Palin, James Needham, James Sims.

S stands for SUPERMEN

Of field and floor,

Of gridiron and court . . .

Need we say more?

COACH ETTORE ANTONINI

1946 FOOTBALL RECORD

September					
13	(T)	Bearcats	31	Central of Ft. Wayne	6
20	(H)	Bearcats	37	Anderson	6
28	(T)	Bearcats	13	Evansville Memorial	19
October					
4	(H)	Bearcats	26	Tech, Indianapolis	7
11	(T)	Bearcats	56	Marion	0
18	(H)	Bearcats	35	Bloomington	0
23	(H)	Bearcats	38	Kokomo	0
November					
1	(T)	Bearcats	26	New Castle	0
8	(H)	Bearcats	13	Emerson, Gary	0

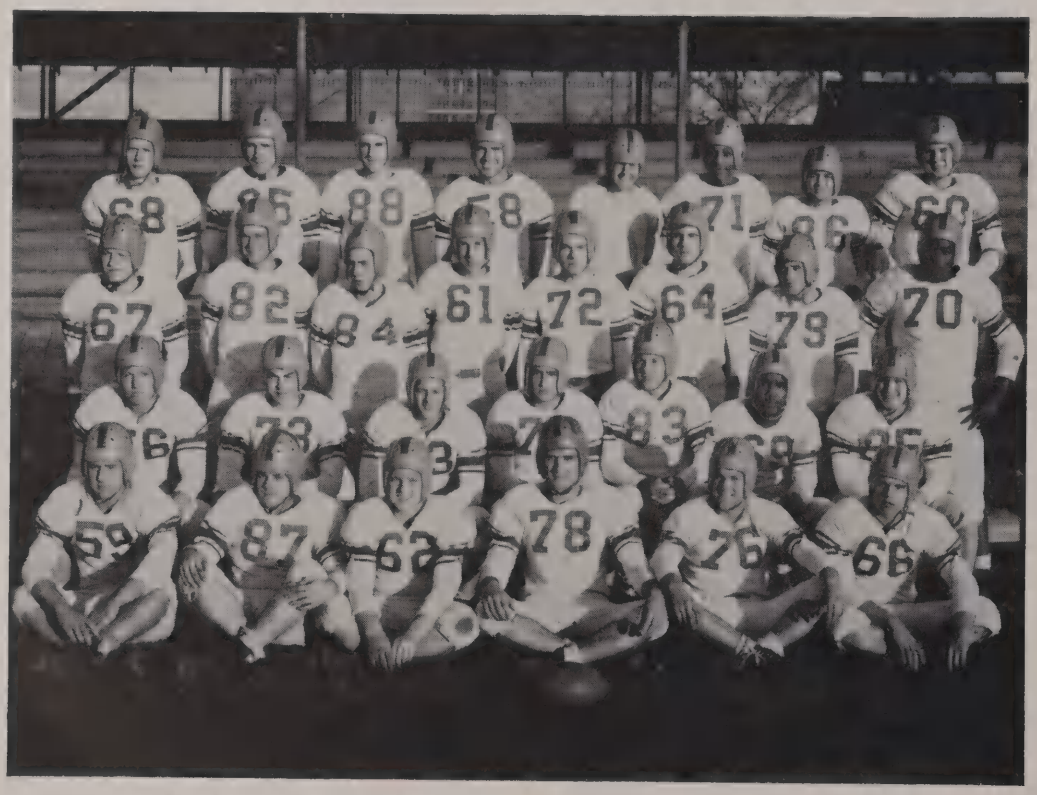

Row one — Harold Sulky, Charles Delaney, Robert Ammon, Jim Acton, Gerald Marsh, Bob Boxell. *Row two* — Dallas Jones, Lowell Williams, Jerry Justice, Lee Kaesar, Wilmuth Wills, Charles Newlin, John Hampton. *Row three* — Jacq LaDuron, Dwight Skinner, Dee McGenzie, Gene Wojack, Charles Scamihirn, Homer Bradburn, Harold Boling, Abe Cooper. *Row four* — Kenneth Delk, Ralph Elliott, Fred Powell, Bill Brewer, Jim Peters, Bill Taylor, Marvin Bryant, Fray Cray.

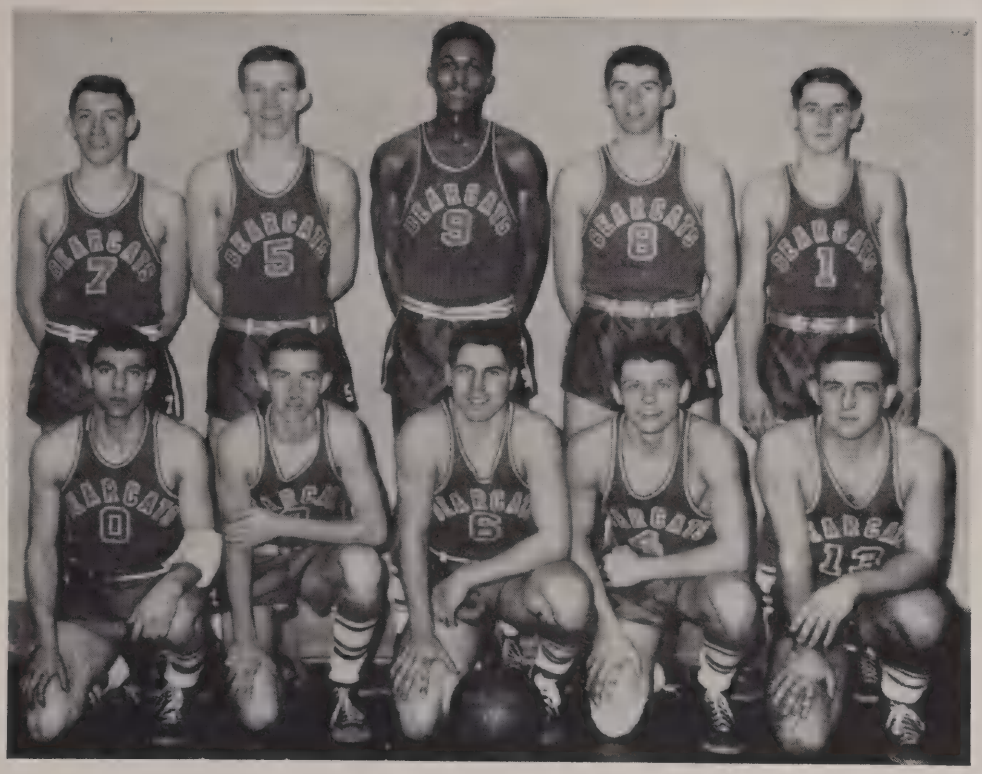

Kneeling — David Thomas, Jack Goen, Homer Bradburn, Bob Davis, Harold Sulky.
Standing — Bob Newton, Joe Graham, Earl Roberts, Nelson Ohlemacher, Dick DeVoe.

1946-47 BASKETBALL RECORD

November				
22	(H)	Bearcats 41	Union City	34
27	(H)	Bearcats 51	Auburn	36
29	(T)	Bearcats 35	Shelbyville	46
December				
6	(H)	Bearcats 42	Richmond	35
10	(T)	Bearcats 39	Anderson	37
13	(H)	Bearcats 60	Noganspport	38
18	(T)	Bearcats 29	New Castle	16
January				
3	(T)	Bearcats 39	Kokomo	42
7	(H)	Bearcats 59	Central, Ft. Wayne	46
8	(T)	Bearcats 61	Marion	48
17	(T)	Bearcats 43	Lafayette	59
24	(H)	Bearcats 41	Anderson	31
28	(H)	Bearcats 66	Hartford City	29
31	(T)	Bearcats 34	Tech, Indianapolis	17
February				
7	(H)	Bearcats 37	New Castle	35
8	(H)	Bearcats 70	Bosse, Evansville	51
14	(T)	Bearcats 40	Connersville	38
21	(H)	Bearcats 74	Frankfort	48

TOURNAMENT SCORES

Sectional

Bearcats 28	Yorktown 26
Bearcats 41	Burris 46

COACH ARTHUR BECKNER

C O N F E R E N C E

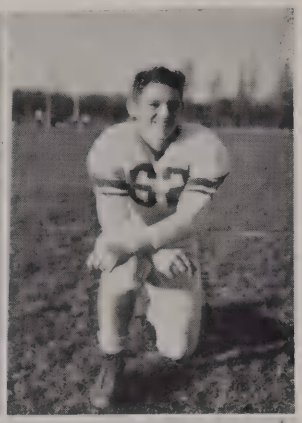

JIM ACTON
Center

HOMER BRADBURN
Fullback

ROBERT AMMON
Guard

GERALD MARSH
Guard

DALLAS JONES
Halfback

JOHN CASEY
Tackle

RALPH ELLIOTT
Tackle

ABE COOPER
Halfback

BILL BREWER
Tackle

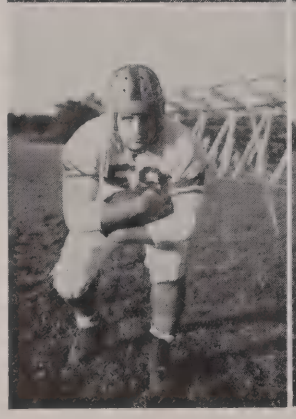

HAROLD SULKEY
Fullback

CHARLES SCAMIHORN
Halfback

DEE McGENZIE
Guard

C H A M P I O N S

JACQ LaDURON
Halfback

JOE DOOLEY
Halfback

DWIGHT SKINNER
End

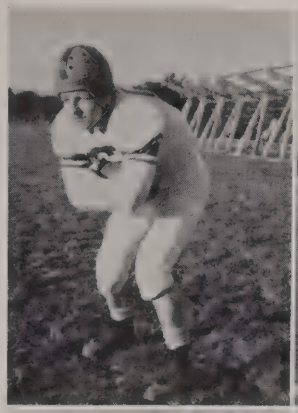

BILL TAYLOR
End

FRANK CRAY
End

PAUL GEORGE
Quarterback

HAROLD BOLING
Tackle

MARVIN BRYANT
Halfback

KEN DELK
End

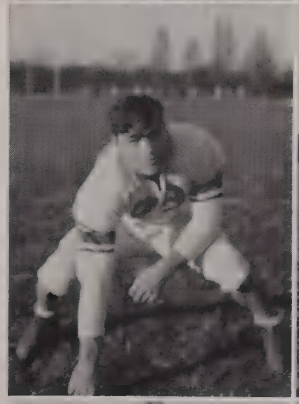

CHARLES DELANEY
Tackle

JOHN HAMPTON
Center

GENE WOJACK
Halfback

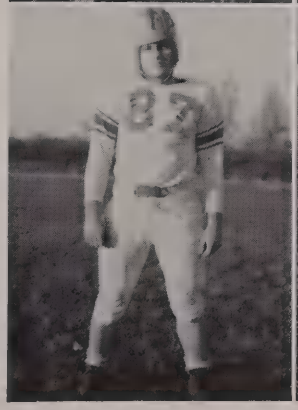

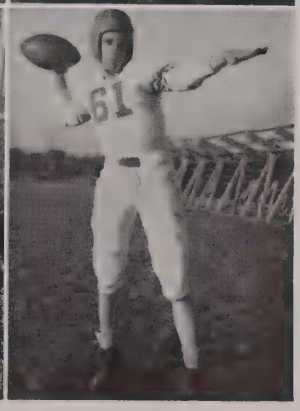

'46 '47

Earl Robert

Jack Goen

Bob Davis

Paul George

Bob Newton

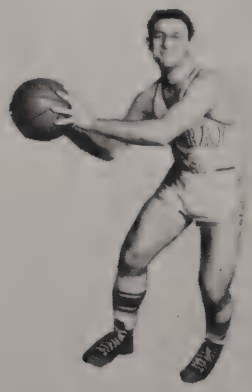

Harold Sulkey

'46 '47

Dick DeVoe

David Dale Thomas

Homer Bradburn

Joe Graham

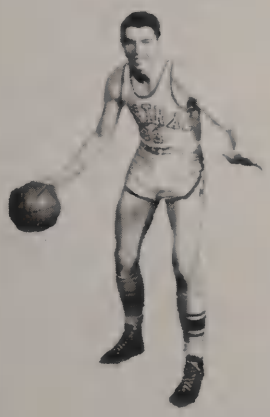

Nelson L. Allemacker

Billy Saufer

T stands for TEACHERS

The people who try

To teach us our letters

As the days roll by.

COUNSELING COMMITTEE

Seated — Miss Eleanor Bly, chairman of senior counselors; Mrs. Erma B. Christy, supervisor of guidance; Miss Lucille Johnson, dean of girls; Harold V. Anderson, dean of boys. *Standing* — Edward Olsen, chairman of junior counselors; Earl Peckinpaugh, principal; Elmer Posey, chairman of sophomore counselors; Dr. W. L. Howard, assistant principal of Trade School.

RETAIL SELLING

Left to right — Principal Earl Peckinpaugh, Louis Novick, manager of Stillman's; Kenneth R. McGrew, manager of J. C. Penny's; E. L. Diedrich, manager of S. S. Kresge Five and Ten; Superintendent R. D. Shaffer, Randall F. Bevens, manager of Sears, Roebuck and Company; Robert L. Hartley, advertising manager of Ball Stores; H. F. Brickley, vocational director; J. J. Freistroffer, coordinator in distributive education. Mrs. Erma Christy, another member of the committee, is not shown. The five representatives of local stores work with school officials to develop the cooperative selling program.

BUSINESS EDUCATION

Seated — Miss Freda Pope, Robert Colvin, W. J. Wagoner, Miss Lorene Turner.
Standing — J. Carl Humphrey, Neil W. Daily, head of department; Marion J. Hansen.

ENGLISH

Seated — Miss Deborah Edwards, Miss Blanch E. Tuhey, head of the department; Miss Maude Michael, Miss Lucille K. Mayr. *Standing* — Miss Kathleen Meehan, Miss Jewel Standerford, Miss Eleanor Bly, Miss Mary E. Wade, Miss Margaret Ryan.

FOREIGN LANGUAGE, LIBRARY, ART, MUSIC

Seated — Mrs. Esther Keller Brown, Latin; Miss Laura Linden, head of foreign language department; Mrs. Adlai Dalby, librarian. *Standing* — Paul E. Carmichael, art; Glen Stepleton, head of music department; Ernest H. Boyer, music.

HEALTH AND PHYSICAL EDUCATION

Seated — Floyd W. Raisor, supervisor of health education; Mrs. Suzanne Scott, school nurse; Miss June Bo worth, girls' physical education; Walter H. Fisher, supervisor of physical education. *Standing* — Ettore Antonini, physical education; Dale Miller, physical education; James Davidson, R. O. T. C.; Melvin Wilson, physical education. Arthur Beckner, health education. was not present for picture.

HOME ECONOMICS

Seated — Miss Dorothy Kreiger, Mrs. Evelyn McCullough, Mrs. Ruth Ball Harker, Mrs. Jessie Hoffman. *Standing* — Mrs. Erma B. Christy, head of department; Miss Ola Courtney, Miss Marjorie Foster, cafeteria director; Miss Ella Hollenback.

MATHEMATICS AND SCIENCE

Seated — Miss Helen Morrison, mathematics; Miss Margaret Lotz, mathematics; Miss Margaret Lotz, mathematics; Miss Frances Andrews, botany; Roger S. Lingeman, physics and aeronautics. *Standing* — H. E. Fenimore, head of mathematics department; Edward Olsen, mathematics; Hal B. Warren, mathematics; Edward Zetterberg, chemistry.

SOCIAL SCIENCE

Seated — Miss Henryetta Brandt, Miss Josephine Clevenger, Miss Esther Bartlett.
Standing — James Hyatt, Lloyd V. Cooley, Elmer Posey, Russell T. McNutt, head of department.

TRADE SCHOOL

Seated — H. F. Brickley, supervisor of trade and industrial education; Robert E. Noble, auto mechanics; Harry Whittern, related math and science; Dr. W. L. Howard. *Standing* — Charles Rettig, machine shop; Gilbert Blackwood, electricity; Herman Beckley, building trades and carpentry; Tharmar Main, machine shop; Ralph Conelley, English. Gail Gaddis, woodwork, and Irvin L. Morrow, drafting, were not present when picture was made.

Seated — Mrs. Clare Jean Bullock, vocational home economics at Trade School; Miss Frances L. O'Harra, social science. *Standing* — Paul Baker, auto mechanics; Wesley C. Pierce, printing. These were absent when previous photos were made.

VETERANS INSTITUTE

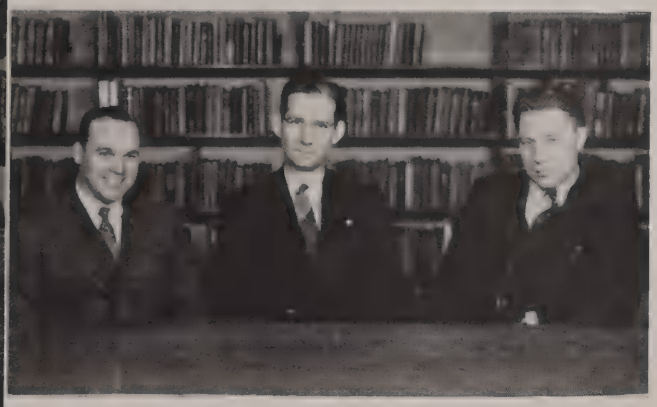

Left to right — W. M. Wampler, Earl Harger, veterans' counselor; Jonathan Young.

U stands for US . . .

The MAGICIAN staff.

Of the work we have done

You don't know the half.

EDITORIAL

DRUCILLA STILLWAGON
Editor

ANITA PAGE
Associate Editor

Doris Shinn	Editorial Assistant
Berneice Davis	Organizations
Don Bassett, Tom Hughes	Athletics
Ruthann Serra	Art
Jackie Harrell	Senior Schedule
June Sanders	Calendar
Jean Hume, Sue Ramsey, Mary Ann Riseden	Underclass Pictures
David Ancil	Photographer
Mr. Roger S. Lingeman	Photographer

BUSINESS

EUGENE CORTWRIGHT
Business Manager

Advertising and Subscriptions
Marilyn Roth Phyllis Reavis Pat Wright

SPONSORS

Editorial, Miss Jewel Standerford

Business, J. Carl Humphrey

Anita Page, Drucilla Stillwagon, Gene Cortwright.

Row one — Tom Hughes, Don Bassett, Dave Ancil. *Row two* — Doris Shinn, Jackie Harrell, Mary Ann Riseden, Sue Ramsey, Jean Hume, Ruthann Serra, June Sanders. *Row three* — Phyllis Reavis, Pat Wright, Marilyn Roth.

Left to right — Dick Dyrek, Charles Holloway, Charles Nelson, Joe Dooley, Charles Schamihorn. Jerry Angel, and Don Rahe were not present for pictures.

INTRAMURAL ALL-STAR TEAM

Selection of Mel Wilson, Director

FIRST TEAM		SECOND TEAM
Charles Holloway, 7th Gym "A"	F	Robert Templin, Veterans
Robert Brown, Auto Mechanics	F	Bill Brewer, Health Ed
Mike Elliott, 6th Gym	C	Charles Bird, Machine Shop
Jerry Justice, Building Trades	G	Everett Duke, Building Trades
Frank Cray, Wrestling	G	Charles Nelson, 7th Gym "A"

HONORABLE MENTION

Curlie Bolden, 6th Gym; Jack Holt, Auto Mechanics; Marty Boggs, 7th Gym "B"; Roy Bricker, 1st Gym; Don Goodman, Auto Mechanics; Bob Fouch, 6th Gym; Charles Van Camp, Sophomores; Bob Thorne, Machine Shop; Jack Cole, Sophomores; Gerald Marsh, Wrestlers; Bob Replogle, 7th ROTC; Charles Powell, Health Ed; Gene Schuck, 3rd Gym.

V stands for Victors . . .

These fellows had won

When the INTRAMURAL tourney

Its schedule had run.

W stands for WEARERS

OF PURPLE AND WHITE.

On mat, diamond, and track

They know how to fight.

WRESTLING RESULTS

January				
21	Bearcats	12	Southport	23
24	Bearcats	24	Roosevelt, E. Chicago	24
28	Bearcats	29½	Jeff, Lafayette	12½
February				
4	Bearcats	12½	Southport	35½
4	Bearcats	6	Bloomington	38
13	Bearcats	38	Lafayette	8
13	Bearcats	15	Crawfordsville	25
14	Bearcats	0	Bloomington	46

STATE MEET

20	Bearcats	20	Bloomington (winner)	58

Row one — Jacq LaDuron, Harold Boling, Charles King, Dick Perkins, Richard Dominick, Marlan Harris.
Row two — David Ancil, Frank Cray, Ralph Elliott, John Jones, Gerald Marsh, Coach Ettore Antonini.

BASEBALL-TENNIS

Row one — Don Babcock, John Hampton, Max Jordan. Philip Hampton (bat boy), Joe Dooley, James Smith. *Row two* — Homer Bradburn, Pat Phillips, Fred Darter, Jack Schaubut, John Wallin, Charles Holloway, Tom Foster. *Row three* — Ken Delk, Fred Powell, Bob Newton, Charles Schamihorn, Dick Dyrek. *Row four* — Dick DeVoe, Fred Robling.

BEARCAT DIAMOND SCHEDULE

April		
16	Yorktown	There
18	Hartford City	There
21	Losantville	Here
25	Anderson (2)	There
May		
2	Logansport	Here
5	Royerton	There
8	Marion	There
9	Hartford City	Here
14	New Castle	Here
15	Kokomo	There
20	Richmond (night)	There
23	Technical	Here
27	Frankfort	There
29	Lafayette	Here
June		
2	Richmond (night)	Here

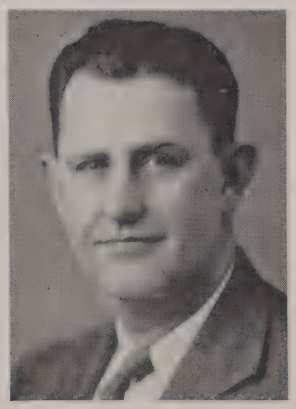

CARL ADAMS
Baseball Coach

Row 1 — Jim Palmer, Garland Brown.
Row 2 — Herbert Levi, Jack Gilbert, Ted Spencer.
Row 3 — Tom Hughes, Coach Ed Olsen, Jack Fields.

TRACK - GOLF

1947 TRACK SCHEDULE

April	
3-4-7-8	Inter-Class Track Meet
11	Anderson, here
19	Goshen Relays
26	Muncie Relays
May	
3	Kokomo Relays
6	Richmond, here
10	North Central Conference Meet
16	Sectional, Ball State
24	State Meet, Indianapolis

Row one — Dick Gruwell, Wesley Strauch, Dave Lambert, Jack McCurdy, Bill Brewer, Joe McGraw, Pat Phillips, Nile Harper. *Row two* — Harold Snider, Paul Hines, Gerald Marsh, Gene Schuck, Bob Fouch, Bob Newton, Charles Van Camp, Charles Powell. *Row three* — Bob Myers, John Jones, Bill Taylor, Jim Waters, Stephen Mitchell, Earl Roberts, Jack Stewart, Gene Coleman, Ocie Montague, Charles Ferrell.

Row 1 — Don Herbert, Marty Boggs.
Row 2 — Lee Shaffer, John Reed.
Row 3 — George Shafer, Jack West.

MEL WILSON
Track Coach

X stands for Xercises

Which all bowlers like.

As they roll down the alleys,

Sometimes they strike.

FIRST TEN BOWLERS

GIRLS		BOYS	
Ruth Owens	Delores Priddy	Sam Mohler	Shellie Smith
Katherine Penrod	Sally Ream	Rex Pittenger	Dale Johnson
Luella LeBeau	Alyce Shafer	Marlen Wilson	Gene Coleman
Jackie Harrell	Carolyn Carson	Bob Johnson	Rodger Wasson
Wanda Rector	Connie Graves	BoB Needham	Tommy Graves

HAROLD V. ANDERSON
Sponsor

Row one — Evelyn Davis, Mary Ellen Lowman, Ruth Owens, Katherine Penrod, Luella LeBeau, Wanda Rector, Jackie Harrell, Jackie Proctor, Bobbie Martin, Edith Mace, Phyllis Bruner. *Row two* — Bob McCarthy, Sam Mohler, Marlen Wilson, Jim Webster, Jim Palmer, Tom Graves, Mr. Harold V. Anderson, sponsor; Gene Coleman. *Row three* — Shellie Smith, Dale Johnson, Bob Needham, Rex Pittenger, Sherman McCoy, James Needham.

Row one — Elaine Myers, Geraldine Wagner. *Row two* — Patty Miller, Edith Mace. *Row three* — Leora Pittenger, Virginia Turner, Joan Butts. *Row four* — Joan Limbert, Mary Chambless. *Row five* — Miss Bosworth, sponsor; Katherine Penrod, Pat Huffman, Carol Williams, Dorthadel Lowery, Doris Shinn, Miriam Bredwell, Jerry Harrold, Glendora Glenn, Ruth Owens, Anita Page. *Row six* — Bonnie Nelson, Mary Ann Reed, Jane Barnes, Joan Briggs. *Row seven* — Shirley Cornell, Maribel Spangler, Jewell Siggins.

G. A. A.

RUTH OWENS
President

ANITA PAGE
Vice-President

NORMA WAGGONER
Secretary-Treasurer

MISS JUNE BOSWORTH
Sponsor

X marks the spot

Where two more are seen . . .

To be more specific,

G. A. A. and Y-TEEN.

Y-TEEN

PEARL JOHNSON
President

PHYLLIS TAYLOR
Secretary

ODESSA MILLER
Assistant Secretary

MRS. MARY WILLIAMS
Sponsor

Row one — Phyllis Taylor, Edith Russell, Pearl Johnson, Mary Martha Allred. *Row two* — Charlotte Levi, Bertha Coleman, Odessa Miller, Nellie Johnson, Cherry Mae Deering, Mrs. Mary Williams, sponsor; Otee Foster, Norma Taylor.

Y stands for YEAR,

From September to June.

Here are all of the things

That keep us in tune.

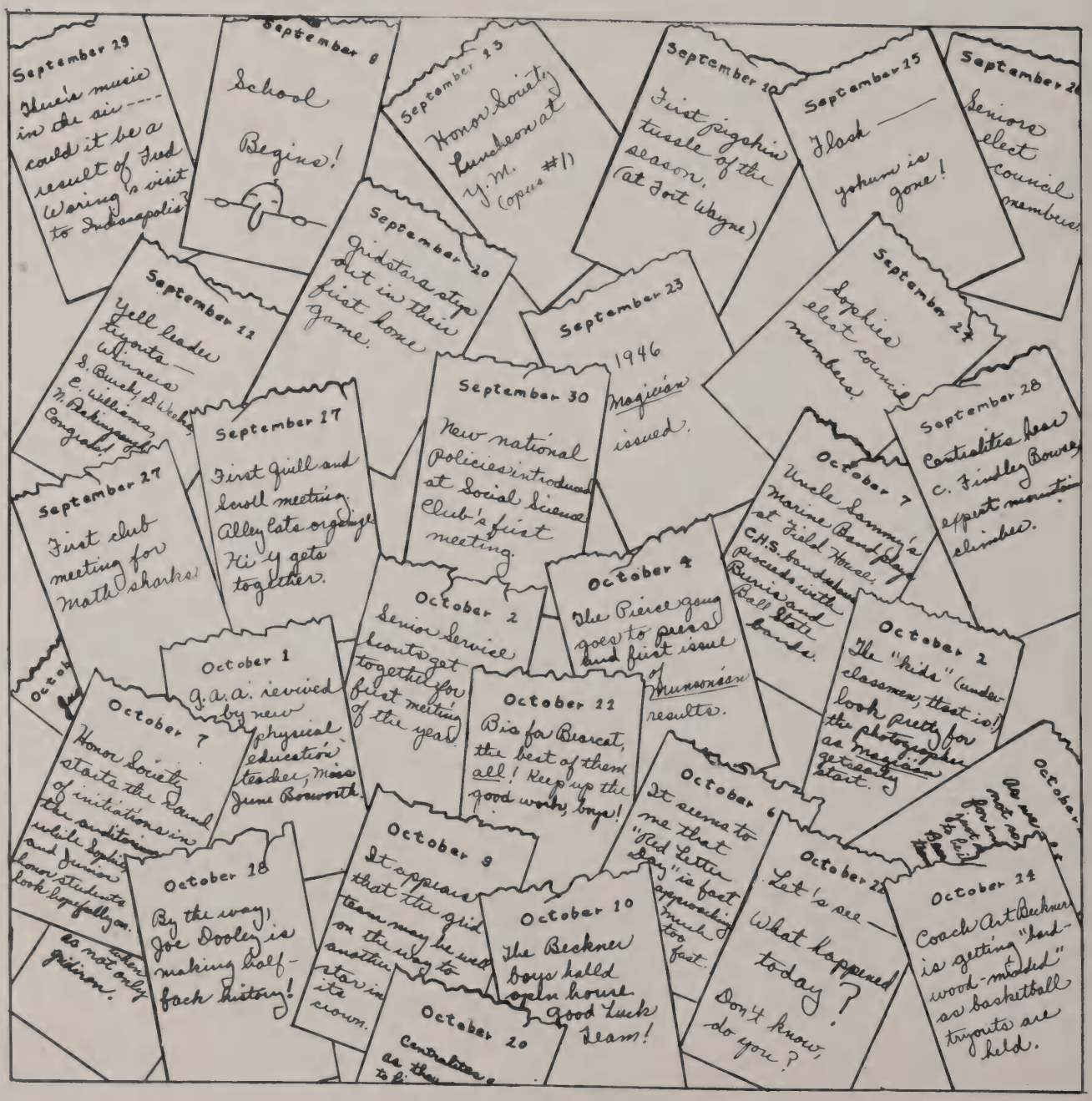

October 22
First meeting of our brand new student council.

October 2[illegible]
"Red Letter Day" Wee ies! Wacky!

November 8
Centralites show where their hearts are with liberal Red Cross donations.

November 7
TB or not TB, that is the question answered today as chest X-rays are taken

November 22
The "Jetmen" get started with Union City

November 12
Seniors take state required math tests today, tomorrow and the next day.

November 21
Armistice Day Convocation.

November 19
After taking the first writing math test, some seniors decide another year at Central would be prov bad!

November 27
Seniors sponsor all school dance after Auburn game.

November 22
Music department holds Fall Concert. Performance tonight and the next night.

November 18
Football boys are honored at a "feed."

December 12
Seniors "Brighten the Corner" with class play.

November 14
Sparks flew tonight at local Lettermen Club initiation.

December 3
Music Center Rah! Rah! Rah! all are invited to hear the band state.

November 25
Several C.H.S. students are honored at Purdue Debaters' meet.

December 17
The Auditorium is scene of short Christmas programs each day this week.

January 14
Girls prepare for some good yelling as cheering block is formed.

December 18
Seniors prepare to take pictures for Magician.

February 6
Lyman Hoover speaks to student body.

December 10
Seniors attend College Conference Day programs.

February 28
State scholarship stamps for seniors.

February 25
R. O. T. C. officers hold luncheon in Tea Room today.

December 20
Music department holds annual "Messiah!" Vacation begins!

March 10
Sophs entertain their parents at council meeting.

February 11
Here we are in a "Musical Mood" as music department holds annual production. (Almost got kicked to open the door!)

February 4
Matron travel to Bloomington for meet.

February 25
A senior committee plans Career Conference.

March 12
Ugha! Report cards again! Time is short.

February 27
Sectionals start tonight. Our Cats meet Tigers of Yorktown tomorrow afternoon. Good Luck Team!

March 28
C.H.S. clubs hold camera-breaking session for the 1947 Magician

February 23
Seniors hold sport dance at YW after Frankfort game.

April 5
All aboard! Seniors leaving for Washington, D.C. and New York City.

April 15
Seniors get together for second group of Career Conferences.

March 25
Quill and Scroll banquet and initiation tonight at Carpenter's Farm.

April 18
Seniors step out in their annual ball tonight at the Masonic.

April 2
First Career Day held for seniors of C.H.S., Burris, and county schools.

April 29
Finishing touch added to Career Conference.

May 2
Don't be alarmed at the number of girls in pincurls, tonight is the Prom.

April 22
Third Career Day held for seniors.

May 16
Honor Awards Day sponsored by Honor Society. Tomorrow night is first Central Dance. Time marches on!

June 1
It won't be long now! Baccalaureate services today at Highland Church.

May 6
Honor Society holds annual banquet at school cafeteria.

May 14
Seniors honor mothers at annual Senior Mothers Tea.

June 3
Faculty gives its final "regards" to seniors (no grade cards)

June 4
Seniors indulge in their favorite pastime - eating at the annual Senior Banquet.

June 5
Finis! Commencement exercises tonight. Tomorrow, C.H.S. is our dear, old Alma Mater!

May 27
Seniors set forth

Z stands for ZOO.

Not that Central is one,

But look at these snaps

Before you are done.

ANCIL EYES

Row one — Dick Koontz and Max Jordan inspect R. O. T. C. *Magician* staff checks underclass photos.
Row two — Seniors rehearse for annual class play. Santa Claus (Earl Peckinpaugh) arrives for teachers' party in cafeteria. Reindeer (Miss June Bosworth and Miss Freda Pope) draw Santa's sleigh.
Row three — Members of *Munsonian* staff picnic.

THE CALENDAR

Row one — Paul Hines and Dallas Jones, former G. I.'s, hold memorial plaque to be placed in the library in honor of Centralites who served in World World War II. The plaque is the gift of the Class of 1944. . . . Large junior cast prepares play given in April. *Row two* — Barber Shop Quartet harmonizes for "Musical Moods." . . . Students have X-rays. *Row three* — Speakers' table for North Central Conference dinner in honor of the winners, the Bearcats, held in Central cafeteria. . . . Underclassmen get their photos made.

KILROY
WAS
HERE!

means AND SO FORTH.

For this part we save

Space for the merchants

That ads to us gave.

Meet Me
at Stillman's
"Hi-Shop"

Stillman's

THIRD FLOOR

NATION-ROBINSON
PRINTERS, Inc.

LETTERPRESS
and
OFFSET

DIAL 2-1221

426 East Howard Street
MUNCIE

B B Confectionery

Fountain Service
Sandwiches
Candy - Tobacco
Magazines

★

CURB SERVICE

★

114 North Elm Street
Muncie, Indiana

IN MUNCIE IT'S
PAUL'S
FLOWER SHOP
WE TELEGRAPH FLOWERS

Flowers for All Occasions
CUT FLOWERS
FUNERAL DESIGNS
POTTED PLANTS
WEDDING FLOWERS
DISH GARDENS

CALL 2-6585
FREE DELIVERY

2215 SOUTH MADISON ST.
at 16th and Madison Streets

Open Sundays and Holidays

Ball Stores

EASTERN INDIANA'S SHOPPING CENTER

DOWNSTAIRS

Housewares and Toys
Pure Food Market
Luncheonette

STREET FLOOR

Cosmetics and Accessories
Notions and Stationery
Teen Shop
Men's and Boys' Shop

MEZZANINE

Optical Shop
Rest Rooms
Book Shop and
Rental Library

SECOND FLOOR

Fashion Shops
Millinery
Footwear
Lingerie

THIRD FLOOR

Gifts and Chinaware
Needlecraft Shop
Yard Goods
Closet Shop
Linens and Bedding
Beauty Salon
Children's Shop

FOURTH FLOOR

Home Furnishings
General Furnishings
Credit Office
Exchange Desk
Luggage

1947-1948 BASKETBALL SCHEDULE

November		
21	Selma	Here
28	Shelbyville	Here
December		
5	Richmond	There
9	Anderson	Here
12	Logansport	There
17	New Castle	There
20	Hammond	Here
January		
3	Central, Fort Wayne	There
7	Marion	Here
14	Kokomo	Here
16	Jeff, LaFayette	Here
23	Anderson	There
27	Hartford City	There
30	Tech, Indianapolis	Here
February		
6	New Castle	Here
7	Bosse, Evansville	There
13	Connersville	Here
20	Frankfort	There

Wilson Pastry Shop

115 WEST CHARLES STREET

Dial 8551

The Jewel Shoppe

★

117 West Charles Street

Muncie, Indiana

Compliments of

S. S. KRESGE CO.

214 S. Walnut 300 S. Walnut

Muncie, Indiana

Commercial Printing Company

Phone 7707

★

High and Jackson Streets

FOR

SPORTING GOODS

Paints - Appliances

"Whizzer" Bike Motors

GADBURY-SNYDER

120 WEST CHARLES **Phone 2-6881**

BOTTLED UNDER AUTHORITY OF THE COCA-COLA COMPANY BY

Coca-Cola Bottling Co. (Muncie, Ind.) Inc.

STUDENTS!

Our BALLROOM is the Place

FOR YOUR

DANCES and BANQUETS

★★★

HOTEL ROBERTS

MANAGEMENT — THORNBURG HOTEL CO.

DIAL 8861

Riverside Flower Shop

High and Charles Sts.

Phone 9969

Muncie, Indiana

Good Luck

When you're "on your own," remember that *a dollar saved is a dollar earned* and this is the place where you *always* can SAVE on

JEWELRY AND SPORTING GOODS

The Delaware Jewelers

518 S. WALNUT ST.

"The BARGAIN CORNER of Muncie"

BEST WISHES

to the Class of 1947

H. L. Green Co.

5c to $1.00 Store

Howell's Flower Shop

In the Rivoli Theatre Building

214 South Mulberry St.

Dial 8772

★

Howell Florists

1620 University Avenue

Dial 7808

MUNCIE'S FIVE LEADING THEATRES

RIVOLI, STRAND, WYSOR,

HOOSIER and UPTOWN

The Muncie Stone
and Lime Co.
Incorporated

CRUSHED STONE

★

Hoyt Avenue and 21st Street

Phone 2-1901

P. O. Box 1212 **Muncie, Indiana**

TAKE THE LONG LOOK —
Buy QUALITY

★

INDIVIDUALLY TAILORED CLOTHES
READY FOR SERVICE SUITS
HATS -- HABERDASHERY
SPORTSWEAR

★

Muncie's Most Modern
Men's Store

JOHN C. BANTA, Inc.

Over on Mulberry Street — 113 South

1947 FOOTBALL SCHEDULE

September

12	Central, Fort Wayne	Here
19	Anderson	There
27	Memorial, Evansville	Here

October

3	Tech, Indianapolis	There
10	Marion	Here
17	Central, South Bend	Here
22	Kokomo	There
31	Emerson, Gary	There

November

7	New Castle	Here

The Cade Company

★

FLORAL ARTISTS

★

Corner Main and Walnut Sts.

Muncie, Indiana

Weesner's

Jewelers and Photographers

116 EAST MAIN STREET

Diamonds - Watches - Jewelery

GIFTS FOR ALL OCCASIONS

★

Photographs a Specialty

Rite-Way Shoe Shop

R. PAUL ROBINSON, Prop.

★

309 East Wysor Street

Phone 4922

BEST BURGERS

★

Hamburger Inn

121 West Charles St.

WHITE'S SHOP FOR MEN

114 EAST MAIN STREET

(next door to Merchants Trust)

HIGH QUALITY — LOW PRICES

Home of SOCIETY BRAND Clothes

Lee Hats - Wilson Sportswear
Munsing Wear - Jantzen Beachwear
Jersilo Sweaters - Massagic Shoes

WHITE'S

Bert Cummings

"We're never too busy to say hello"

Compliments of

LAWSON'S JEWELERS

"By the Sign of the Clock"

Muncie, Indiana

BORDEN'S

Furnas Ice Cream Division

MUNCIE

If It's BORDEN'S, It's Got To Be Good!

310 WEST MAIN STREET

PENZEL'S

BOOKSELLERS • STATIONERS

OFFICE AND SCHOOL SUPPLIES

211 South Walnut Street

Muncie, Indiana

SAFE **PROMPT**

CRAIG CAB

COURTEOUS **ECONOMICAL**

YOU WILL FIND
DISTINCTIVE GIFTS
for All Occasions at

Curtis-Ulen
JEWELERS
117 West Jackson
Curtis-Ulen Owned — Curtis-Ulen Operated
117 West Jackson Street

THE FAIR STORE

Good Luck, Seniors of '47!

Roger's Jewelry
202 South Walnut Street

Compliments of
KING'S
ONE OF AMERICA'S
FINEST MEN'S SHOPS
Charles and Walnut

Flowers for All Occasions
★
WE TELEGRAPH
★
Love's Flower Shop

GOOD LUCK, BEARCATS!
Compliments of
RETZ
Sporting Goods Store

THE FASHION
A GOOD STORE IN A GOOD CITY
112 East Adams Street
A SMART STORE
For Smart Dressers
PERSONALIZED SERVICE
EXCLUSIVE LINES
The good will of its customers is the FASHION'S most valuable possession.

PATRONIZE
OUR
ADVERTISERS

DELAWARE
ENGRAVING & LITHOGRAPH CO.

The Scott Printing Co.

HAS BEEN PRINTING
SCHOOL and COLLEGE

ANNUALS

FOR MORE THAN

FIFTY YEARS

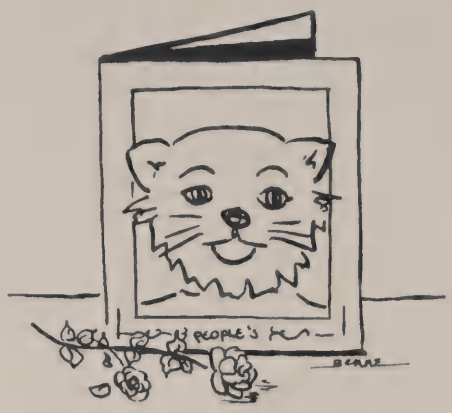

THE SENIORS' CHOICE
FOR THEIR
YEARBOOK PORTRAITS

The People's Studio

DIAL 6762

Charles R. Dollar **G. R. Handley**

Compliments of

LEE E. BECKLEY

JEWELER AND
WATCHMAKER

109 SOUTH MULBERRY STREET

Muncie, Indiana

INDEX

Advertisers 102-112
All-Girl Choir 60
Band 59
Basketball, Team 73
Players 76-77
Baseball 90
Bowling 92
B the Bearcat 7
Board of Education 6
Calendar 94-95
Dance Band 63
Deans 36
Dedication 5
Dunbar Club 62
Faculty 80-85
Former Servicemen 11
Football, Team 72
Players 74-75
G. A. A. 93
Golf 91
Hi-Y 43
Honor Society 40
Intramural Winners 88
Junior Council 45
Junior Play 66-67
Juniors 46-49
Library Pages 57
Magician 86-87
Math Club 41
Mock Election 38-39
Munsonian 64
"Musical Moods" 62-63
New 10B's 55-56
Pep Club 58
Principal 37
Quill and Scroll 68
Robed Choir 61
R. O. T. C. 69-71
Science Club 65
Senior Class 11-35
Senior Council 10
Senior Play 66-67
Senior Service Scouts 44
Senior Officers 9
R. D. Shaffer 4
Snaps, General 96-100
Sports 78-79
Year 98-99
Social Science Club 42
Sophomore Council 50
Sophomores 51-54
Student Council 8
Tennis 91
Track 91
Wrestling 89
Y-Teen 93

To a nice classmate
A lots of luck
Carolyn Saunders
"47"

Best of luck to someone who is cute and vampish
To
Jenny Bland
"47"

To a friend –
Best of luck –
Margie Baker
"49"

Pee Wee –
your ok. with me!
Loads of luck!
Alice Streamer
"47"

Jackie
Best.

To a swell gal. Filing
Mary Ellen Foreman
"47"

Jack C. Perkins
"Pink"

Best of Luck
Mary Lou Clemons
"47"

Best of Luck
John Hampton

A nice girl
E. Posey

Luck and everything
Elsie Rae Nielsing

Best of Luck "47"
Estella Brown

To one of the sweetest girls I know
Best of luck always!
Ann

Best of luck
Barbara Wood
"47"

Best of luck
Charlotte Brown
"47"

To one of the
sweetest gals
I know and
I've known
you a long
time.
Jayne
Hemer

To a Very Swell Girl
Luck Always
Stella Wooten
Wootenk

To a swell kid
Good Luck
Mary Shankit
"47"

Best of Luck
to a swell person
Rita Keppler
#
"47"

Good luck
Pee-wee Baker
Betty Jean
"B-B 49"

Good luck & lots
of the best.
Barbara
Brubaker

To a swell gal.
Will miss you
next year
Emilya Davis
"1948"

To a really a swell
Jane Bodt
"Good luck"
Jeanne
Wilson

Lots of
luck to a
swell gal
Jackie McClack
"48"

Best of Luck
Melvin Rubee
"47"

To a swell girl
Good luck always
Mary Jane Hollinger
"49"

Crafico
CHICAGO